

Voter Precincts

Revised August 18, 2020
Created by the Otero County Mapper, Stephen P Lange
Otero County, Colorado, Assessor's Office for
Otero County Clerk and Recorder, Lynda "Lyn" Scott

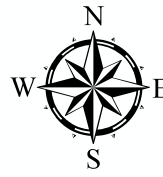

Otero County, Colorado

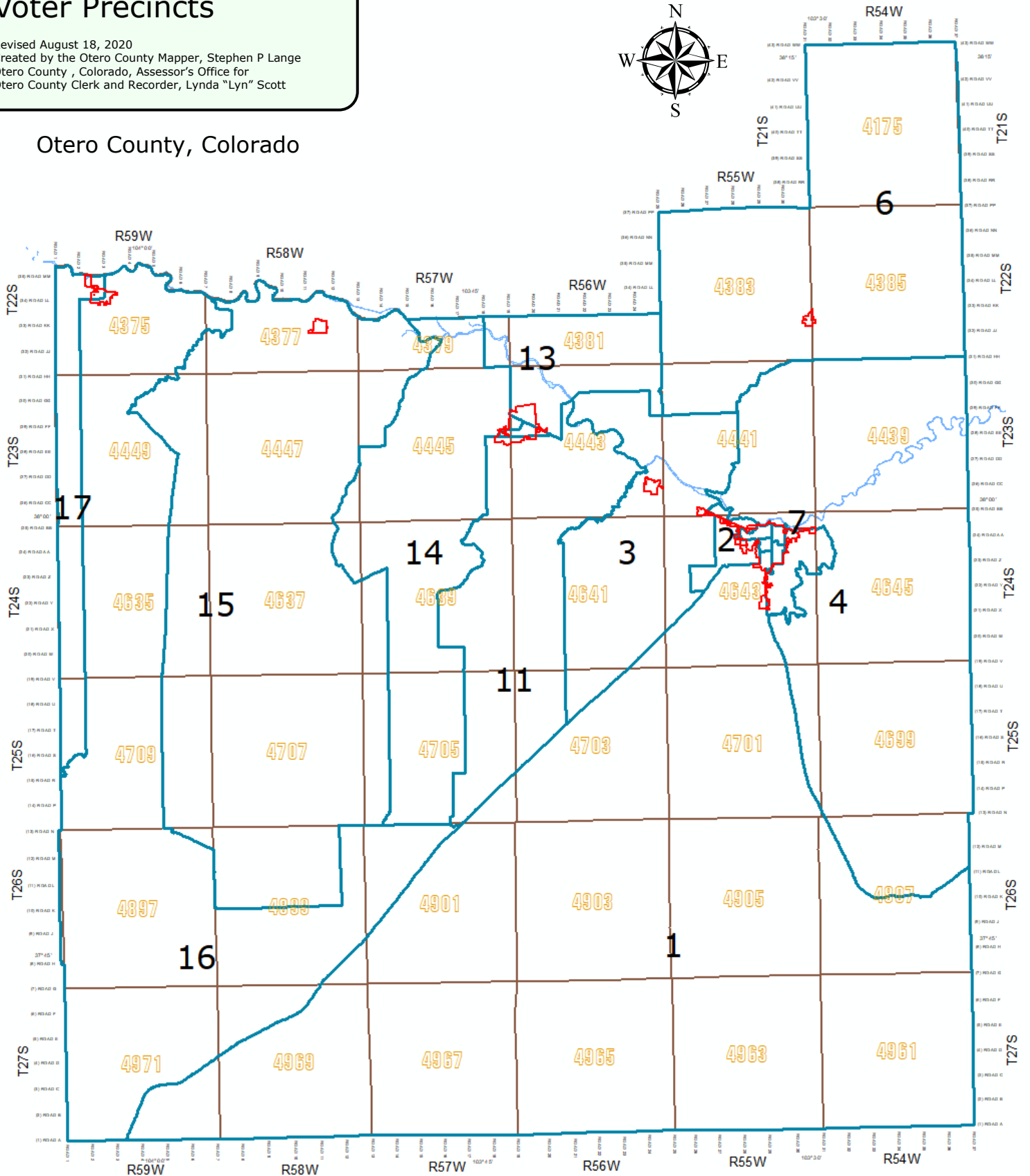

Voter Precincts were last revised in 2002, by the Otero County Commissioners and County Administrator, Barry Shiohita.

Mr. Shiohita worked with the GIS Technician / County Mapper, Stephen Lange to incorporate the 2000 Census data, in the form of Census Blocks, which were supplied by the US Government in digital form. You will note that the Precinct boundaries sometime refer to the census blocks as references.

Since then, the Precinct definitions have remained the same. The city and town boundaries, also used as references at times, have changed, but so far, those changes have not affected the Precinct lines.

The overall digital mapping work is on-going and improving all the time, but the various levels/feature layers are still not fully aligned, as the quantity of data is immense, especially for just one person to process. Many of these layers have been created from scratch, using copies of the original surveys, plats, aerial ortho-photos, and many other references.

I present this project as the most up-to-date record available in this election year and it replaces all previous projects.

Stephen P Lange
Otero County Mapper/GIS.



Voter Precinct 1

Revised August 18, 2020
Created by the Otero County Mapper, Stephen P Lange
Otero County, Colorado, Assessor's Office for
Otero County Clerk and Recorder, Lynda "Lyn" Scott

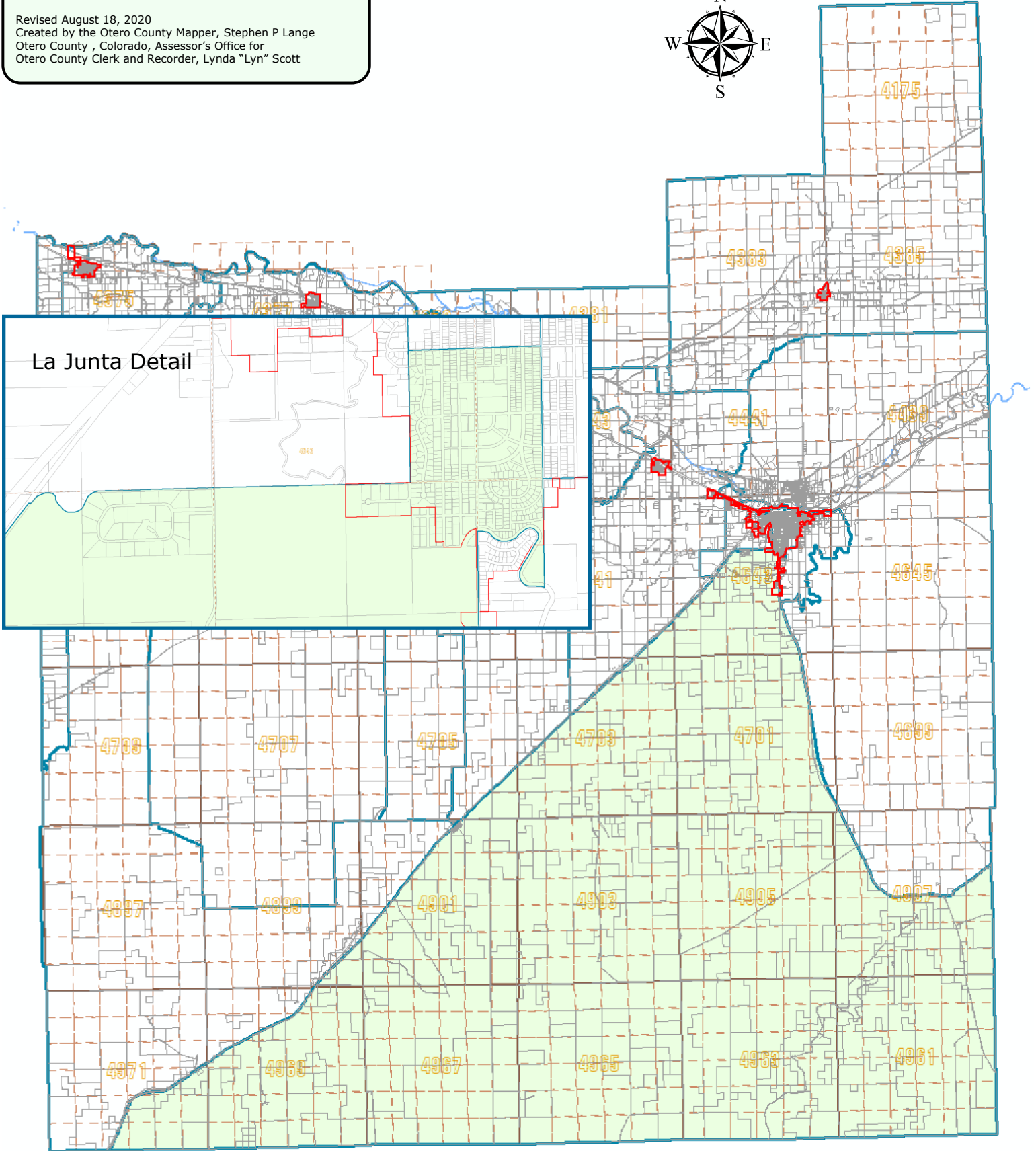
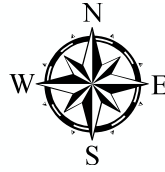

Precinct 1:

BEGINNING where U.S. Highway 350 intersects with the Las Animas County line;
thence Northeasterly along U.S. 350 to its intersection with an irrigation ditch along the North line of Section 16, T24S R55W;
thence East along the ditch to County Road 28;
thence East along an extension of the ditch line to an extension of 22nd Street;
thence continuing East along 22nd Street to Maple Avenue,
thence North along Maple Avenue to Fourteenth Street;
thence East along Fourteenth Street to Raton Avenue;
thence South along Raton Avenue and an extension of Raton Avenue to an extension of the Otero Canal;
thence Westerly along the Otero Canal to its intersection with South San Juan Avenue to its intersection with Colorado St Hwy 109;
thence South and Easterly along Colorado State Highway 109 to its intersection with County Road 806;
thence Northeasterly along County Road 806 to its intersection with the East line of Otero County in Section 12, T26S R54W, of the 6th P.M.;
thence South along the East line of the County to the Southeast corner of Section 36, T27S R54W, of the 6th P.M.;
thence West along the South line of the County to the POINT OF BEGINNING.



Voter Precinct 2

Revised August 18, 2020
Created by the Otero County Mapper, Stephen P Lange
Otero County, Colorado, Assessor's Office for
Otero County Clerk and Recorder, Lynda "Lyn" Scott

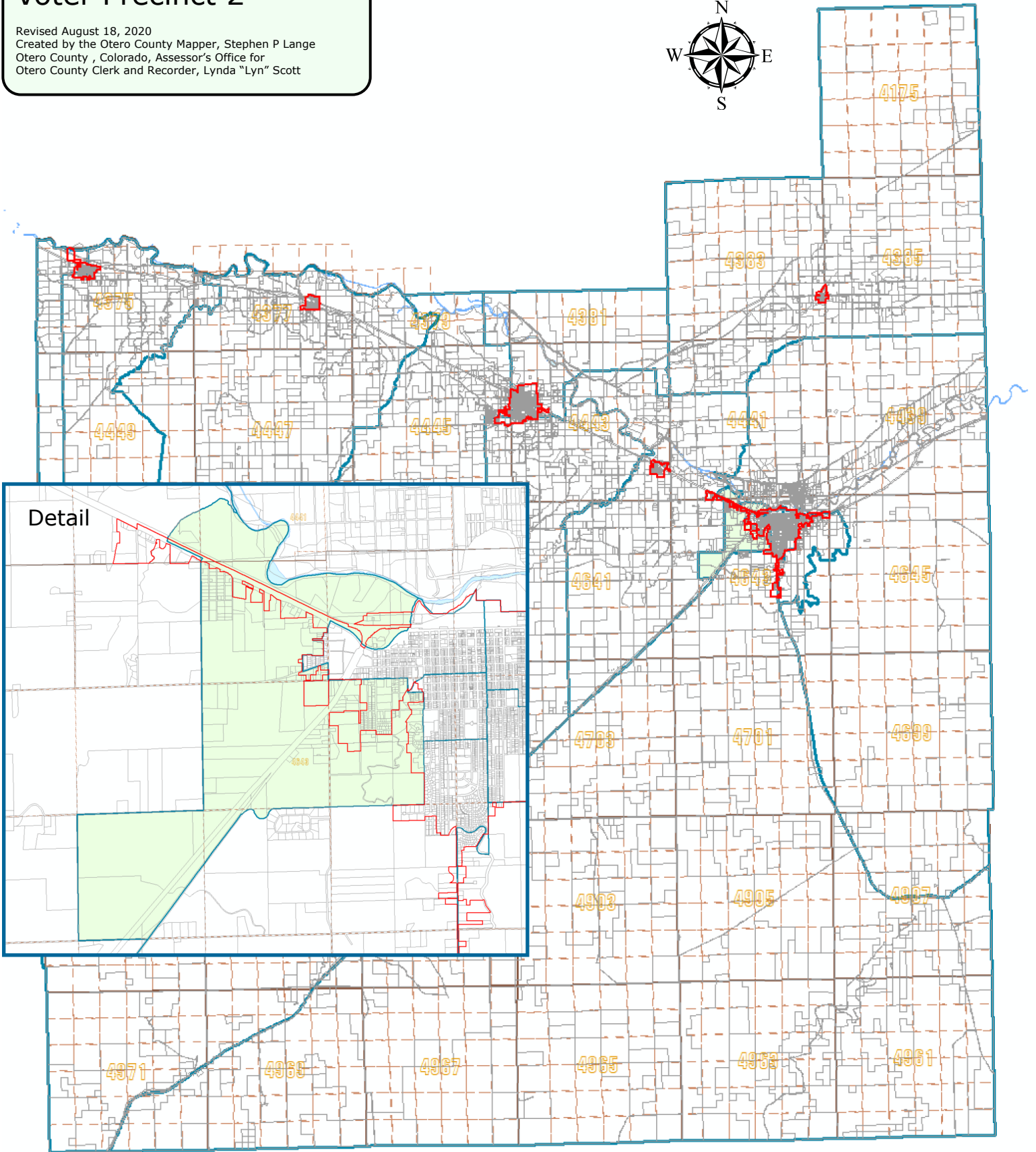
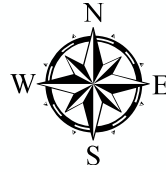

Precinct 2:

BEGINNING at the intersection of County Road 26 and County Road Y;
thence East along County Road Y to U.S. Highway 350;
thence Northeasterly along U.S. Highway 350 to an irrigation ditch in Section 16, T24S R55W, of the 6th P.M., to County Road 28;
thence East along an extension of the ditch line to an extension of 22nd Street;
thence continuing East along 22nd Street to Maple Avenue,
thence North along Maple Avenue to Eighth Street;
thence West on Eighth Street to Lawrence Avenue;
thence North along Lawrence Avenue to Sixth Street;
thence West along Sixth Street to Dalton Avenue (County Road 28);
thence North to Colorado State Highway 10;
thence Southwesterly along Colorado State Highway 10 to Pikeview Avenue, which is also the City Limit line of La Junta;
thence North along Pikeview Avenue to Third Street;
thence East along Third Street;
thence following the City Limit line of La Junta; East 900 feet, North 630 feet, West 420 feet, North 50 feet, East 450 feet, North 90 feet, East 60 feet, North 130 feet, and East 100 feet to Colorado State Highway 10;
thence North to U.S. Highway 50;
thence Southeasterly and Northeasterly along U.S. Highway 50 to Anderson Arroyo;
thence Northeasterly along the Anderson Arroyo to the Arkansas River;
thence Northwesterly meandering along the Arkansas River to Crooked Arroyo;
thence Southwesterly along Crooked Arroyo to U.S. Highway 50;
thence Southeasterly along U.S. Highway 50 to County Road 27;
thence South along County Road 27 to County Road Z;
thence West along County Road Z to County Road 26;
thence South along County Road 26 to County Road Y and the POINT OF BEGINNING.



Voter Precinct 3

Revised August 18, 2020
Created by the Otero County Mapper, Stephen P Lange
Otero County, Colorado, Assessor's Office for
Otero County Clerk and Recorder, Lynda "Lyn" Scott

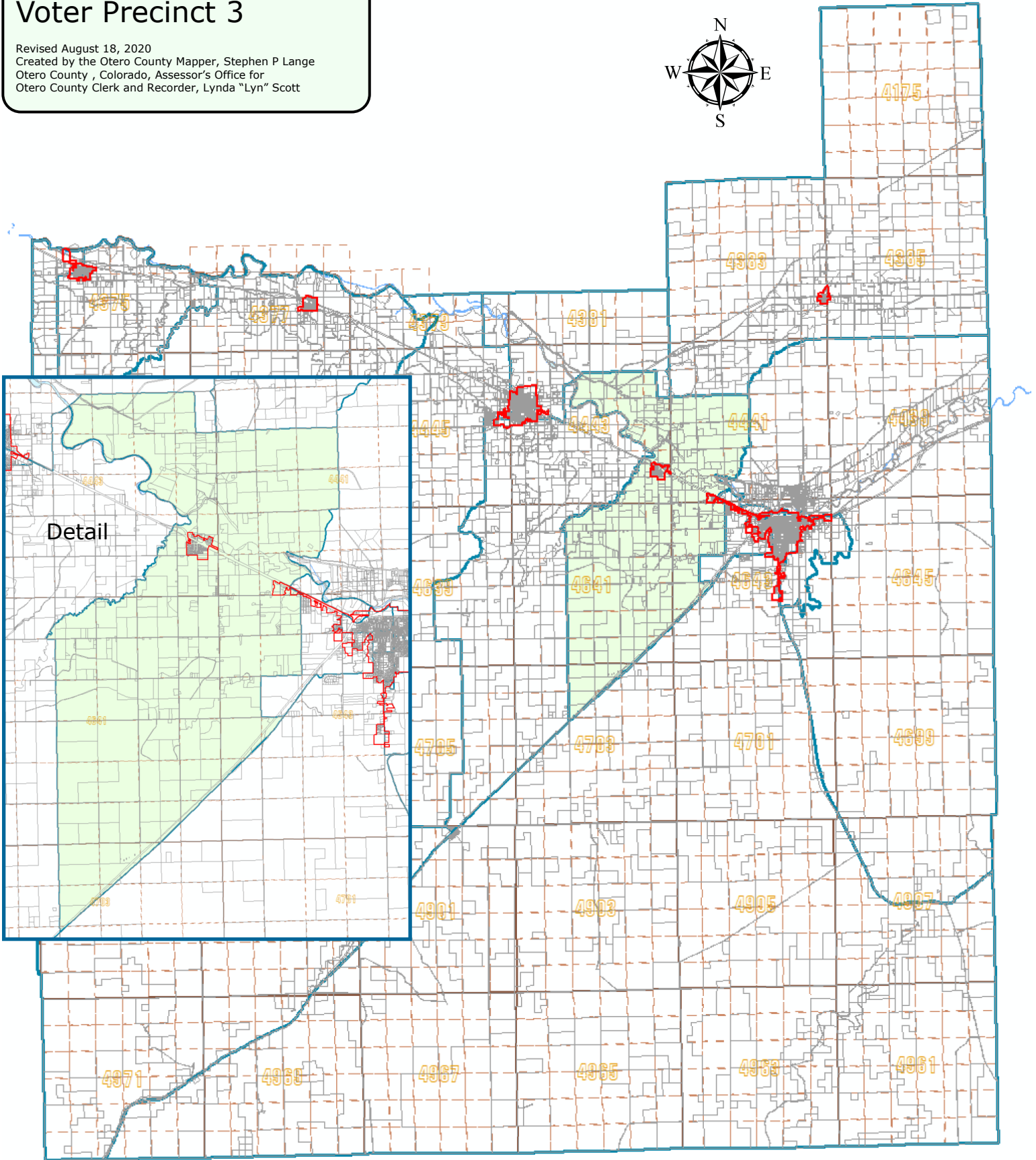
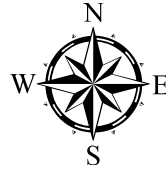

Precinct 3:

BEGINNING at the intersection of the Arkansas River and the Crooked Arroyo;
thence South and Westerly along the Crooked Arroyo to U. S. Highway 50;
thence Southeasterly along U.S. Highway 50 to the intersection with County Road 27;
thence South along County Road 27 to County Road Z;
thence West along County Road Z to County Road 26;
thence South along County Road 26 to County Road Y;
thence East along County Road Y to U.S. Highway 350;
thence Southwesterly along U.S. Highway 350 to the intersection of County Road 21;
thence North along County Road 21 to State Highway 10;
thence West along State Highway 10 to the intersection of Timpas Creek;
thence Northeasterly along Timpas Creek to the Arkansas River;
thence along the Arkansas River in a Northwesterly direction to Colorado State Highway 266;
thence Northeasterly and Easterly along Colorado State Highway 266 to County Road 24.5;
thence South along County Road 24.5 to County Road FF;
thence East along County Road FF to County Road 28;
thence South on County Road 28 to County Road DD;
thence West along County Road DD approximately 1,000 feet to the apparent intersection of the extension of an unnamed arroyo,
which is also the western edge of Census 2000 tract 987600, block 1161;
thence Southwesterly and Southerly along said Census 2000 tract 987600 and block 1161 to its intersection with Canal Road,
which is also the Northern boundary of said Census 2000 tract 987600, block 1195;
thence along the North and West boundary of said Census 2000 tract 987600 block 1195 to it's next intersection with Canal Road;
thence Northwesterly along Canal Road to the "Head Gate of the Fort Lyon Canal on the Arkansas River";
thence Southeasterly along the Arkansas River to the POINT OF BEGINNING.



Voter Precinct 4

Revised August 18, 2020
Created by the Otero County Mapper, Stephen P Lange
Otero County, Colorado, Assessor's Office for
Otero County Clerk and Recorder, Lynda "Lyn" Scott

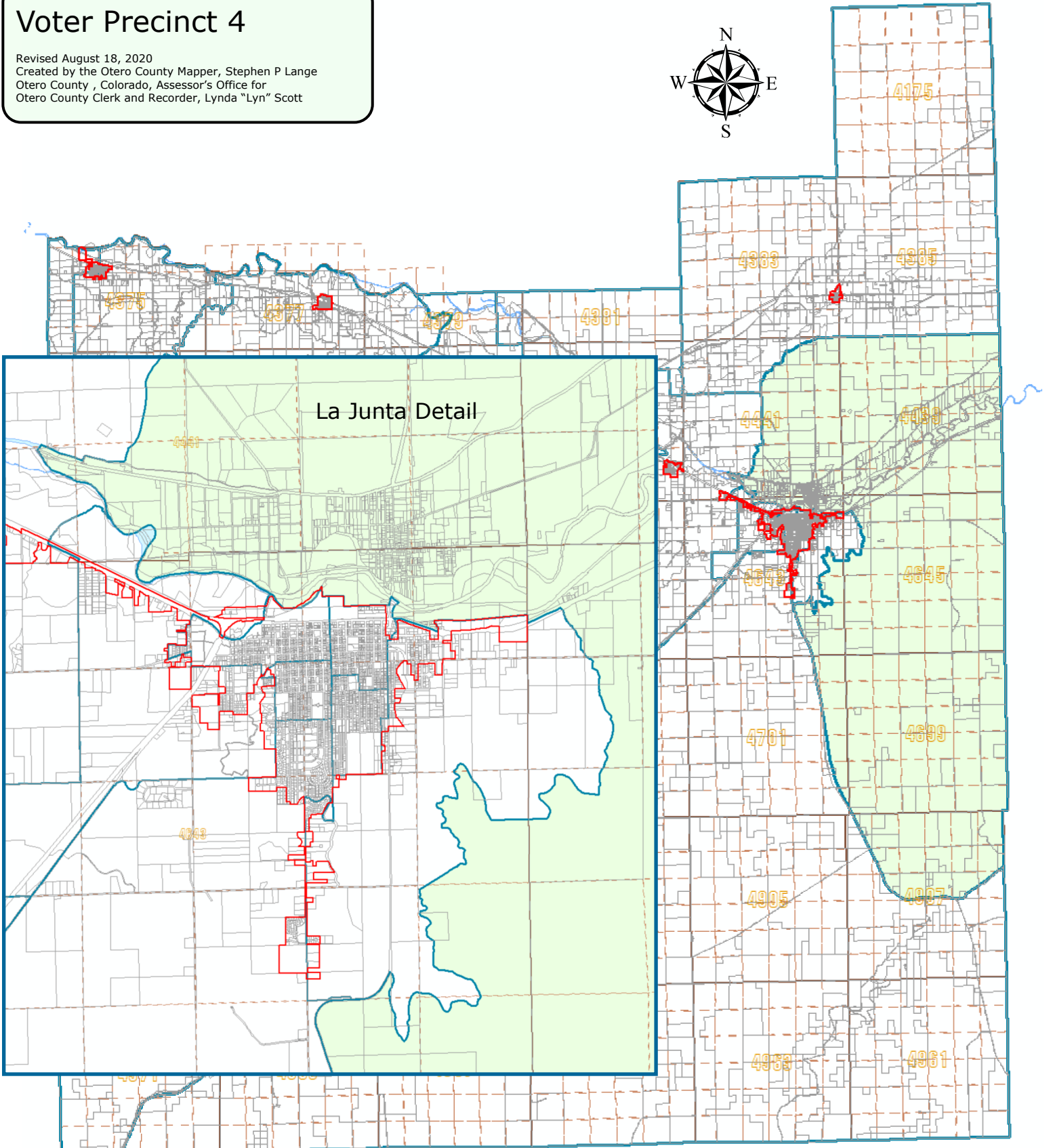
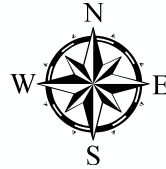

Precinct 4:
BEGINNING at the intersection of an apparent intersection of the extension of an unnamed arroyo, which is also the western edge of Census 2000 tract 987600, block 1161 and County Road DD;
thence East along County Road DD about 1,000 feet to County Road 28;
thence North along County Road 28 to Holbrook Reservoir Lateral Levee;
thence Northeasterly along said levee to the intersection of County Road HH;
thence East along County Road HH to the eastern Otero County Line (between Bent and Otero Counties);
thence South along said County Line to its intersection with County Road 806 (also known as Spring Valley Rd.);
thence Southwesterly along County Road 806 to its intersection with Colorado State Highway 109;
thence Westerly and Northerly along Colorado State Highway 109 to just past its intersection with San Juan Avenue, and its intersection with the old Otero Ditch Line, also being a portion of the Northwest edge of Census 2000 tract 988100, block 1004;
thence following the meander of the Northwest edge of Census 2000 tract 988100, block 1004 to U.S. Highway 50, (this line follows the old Otero Ditch meander Northerly and Easterly, through man-made tunnels, to it's intersection with a small, un-named arroyo, about halfway between King Arroyo and Thompson Arroyo;
thence following said arroyo Northerly to its intersection with U.S. Highway 50 - near the former Drive-in Theater);
thence Westerly along U.S. Highway 50 to its intersection with County Road 32;
thence North along an extension of County Road 32 to the Right-Of-Way for the Burlington Northern & Santa Fe Railroad, (also the existing City Limit line);
thence Westerly & Southerly along the City Limit line to its intersection with U.S. Highway 50;
thence Northwesterly along U.S. Highway 50 to its intersection with the King Arroyo;
thence Northerly along the King Arroyo to the Arkansas River;
thence Northwesterly along the Arkansas River to its intersection with Colorado State Highway 109;
thence South along Colorado State Highway 109 to its intersection with the East/West Centerline of Section 2, (in the NE1/4) T24S R55W, (also the La Junta City Limit line);
thence West along the East/West Centerline of said Section 2 approximately 2,160 feet;
thence North following the City Limit line about 500 feet;
thence West following the City Limit line about 1,150 feet;
thence North following the City Limit line about 750 feet to the 1870 South Government River Meander;
thence Southwesterly along said Meander to its intersection with the East/West Centerline of Section 3, T24S R55W;
thence West along said Centerline approximately 780 feet to its next intersection with the aforementioned Meander;
thence Northwesterly along said Meander to the Arkansas River;
thence Northwesterly along the Arkansas River to the "Head Gate of the Fort Lyon Canal" and Canal Road;
thence Southwesterly along Canal Road to the West boundary of Census 2000 tract 987600 block 1195;
thence North and East along said Census tract boundary to it's next intersection with Canal Road;
thence East along Canal Road to its intersection with an unnamed arroyo, which is also the western boundary of Census 2000 tract 987600 block 1161;
thence Northerly along the extended arroyo line (and the western edge of said Census 2000 tract) to its intersection with County Road DD and the POINT OF BEGINNING.



Created from the best available digital files. Accuracy not guaranteed and no other guarantee or warranty given or implied.



Voter Precinct 5

Revised August 18, 2020
Created by the Otero County Mapper, Stephen P Lange
Otero County, Colorado, Assessor's Office for
Otero County Clerk and Recorder, Lynda "Lyn" Scott

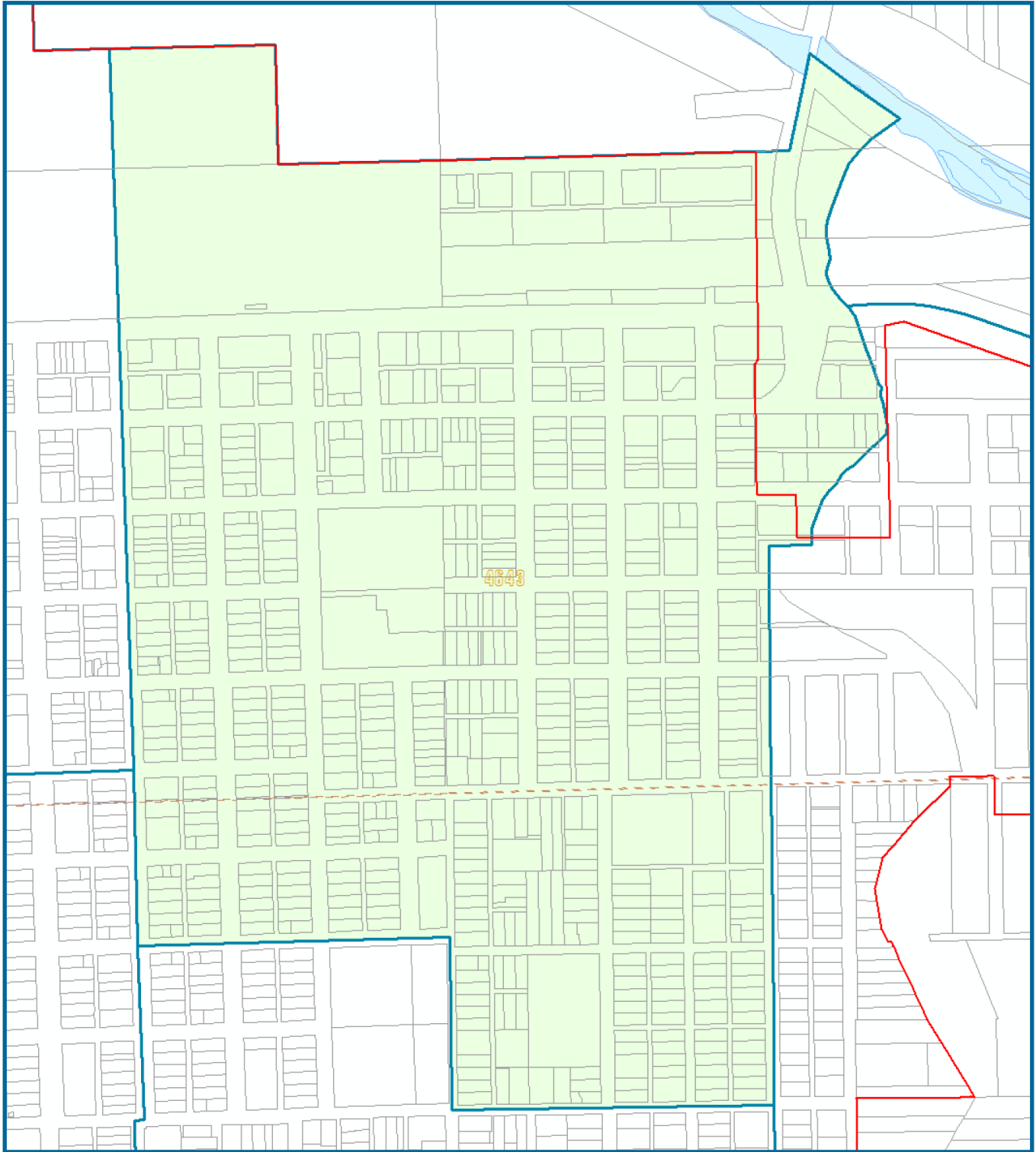
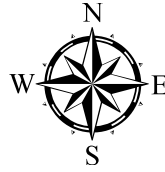

Precinct 5:

BEGINNING at the intersection of Raton Avenue and Eighth Street in the City of La Junta;
thence North along Raton Avenue to its intersection with the North City Limit line of La Junta;
thence East along the City Limit line 660 feet more or less;
thence South following said City Limit line 500 feet more or less;
thence East along said City Limit line (also the East/West Centerline of Section 2, T24S R55W of the 6th P.M.) 2,160 feet more or less, to
its intersection with Colorado State Highway 109;
thence Northerly along Colorado State Highway 109 to the Arkansas River;
thence Southeasterly along the Arkansas River to its intersection with the King Arroyo;
thence Southerly along the King Arroyo to its closest junction with Adams Avenue, (just past the intersection of Adams Avenue and Third Street);
thence South on Adams Avenue to Tenth Street;
thence West on Tenth Street to Edison Avenue;
thence North on Edison Avenue to Eighth Street;
thence West on Eighth Street to Raton Avenue and the POINT OF BEGINNING.



Voter Precinct 6

Revised August 18, 2020
Created by the Otero County Mapper, Stephen P Lange
Otero County, Colorado, Assessor's Office for
Otero County Clerk and Recorder, Lynda "Lyn" Scott

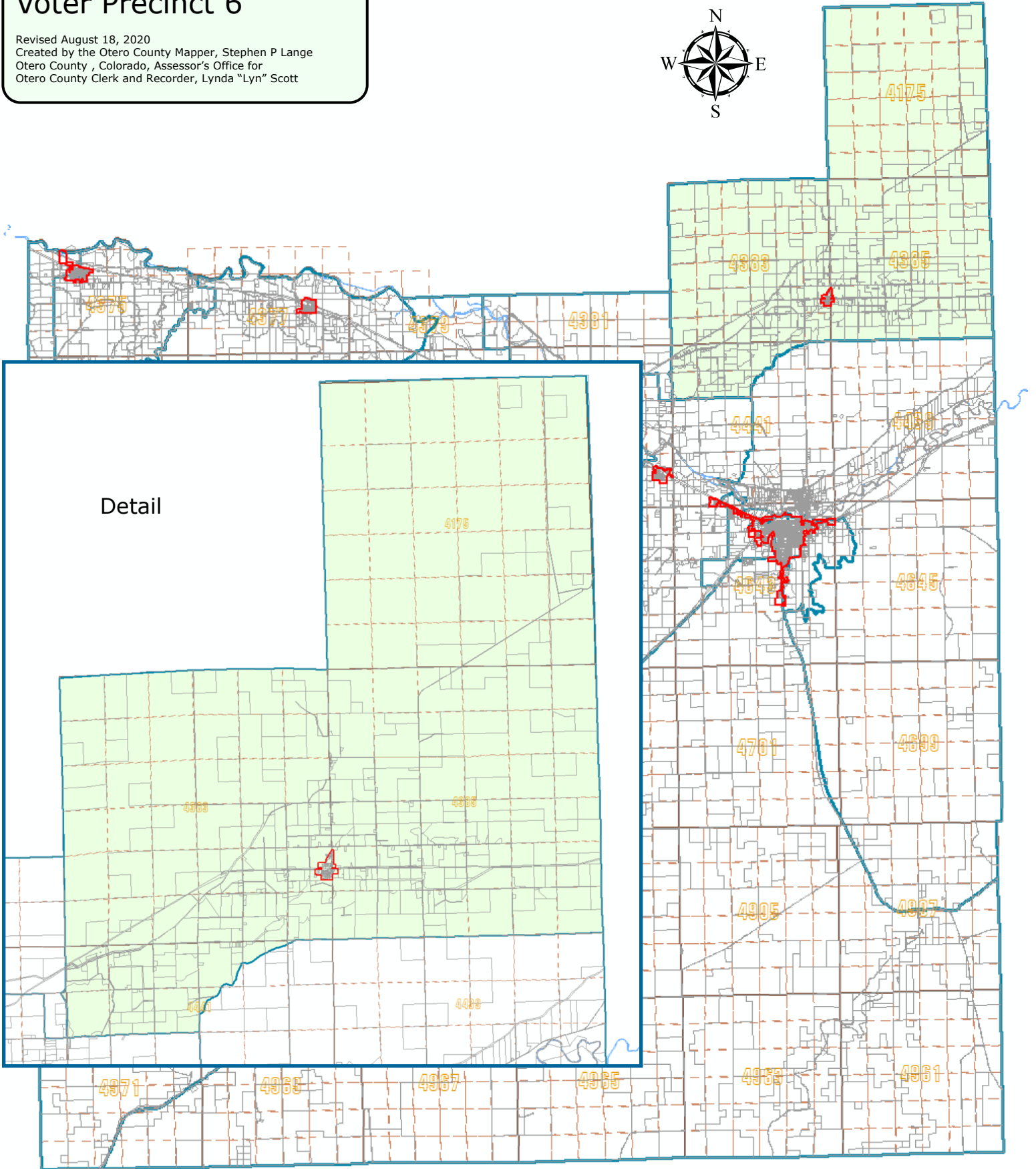
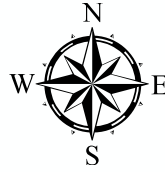

Precinct 6:

BEGINNING at the Northeast Corner of Otero County;
thence South along the East County line to County Road HH;
thence West along County Road HH to "Holbrook Reservoir Lateral Levee";
thence Southwest along the Lateral to County Road 28;
thence South along County Road 28 to County Road FF;
thence West along County Road FF to County Road 25;
thence Northerly along County Road 25 to its Western-most intersection with Colorado State Highway 266;
thence continuing Northerly along combined roads County Road 25 and Colorado State Highway 266 to the point where said Highway 266 turns East;
thence continuing North along County Road 25 to the North County line;
thence East along said County line 6 miles to the POINT OF BEGINNING.



Voter Precinct 7

Revised August 18, 2020
Created by the Otero County Mapper, Stephen P Lange
Otero County, Colorado, Assessor's Office for
Otero County Clerk and Recorder, Lynda "Lyn" Scott

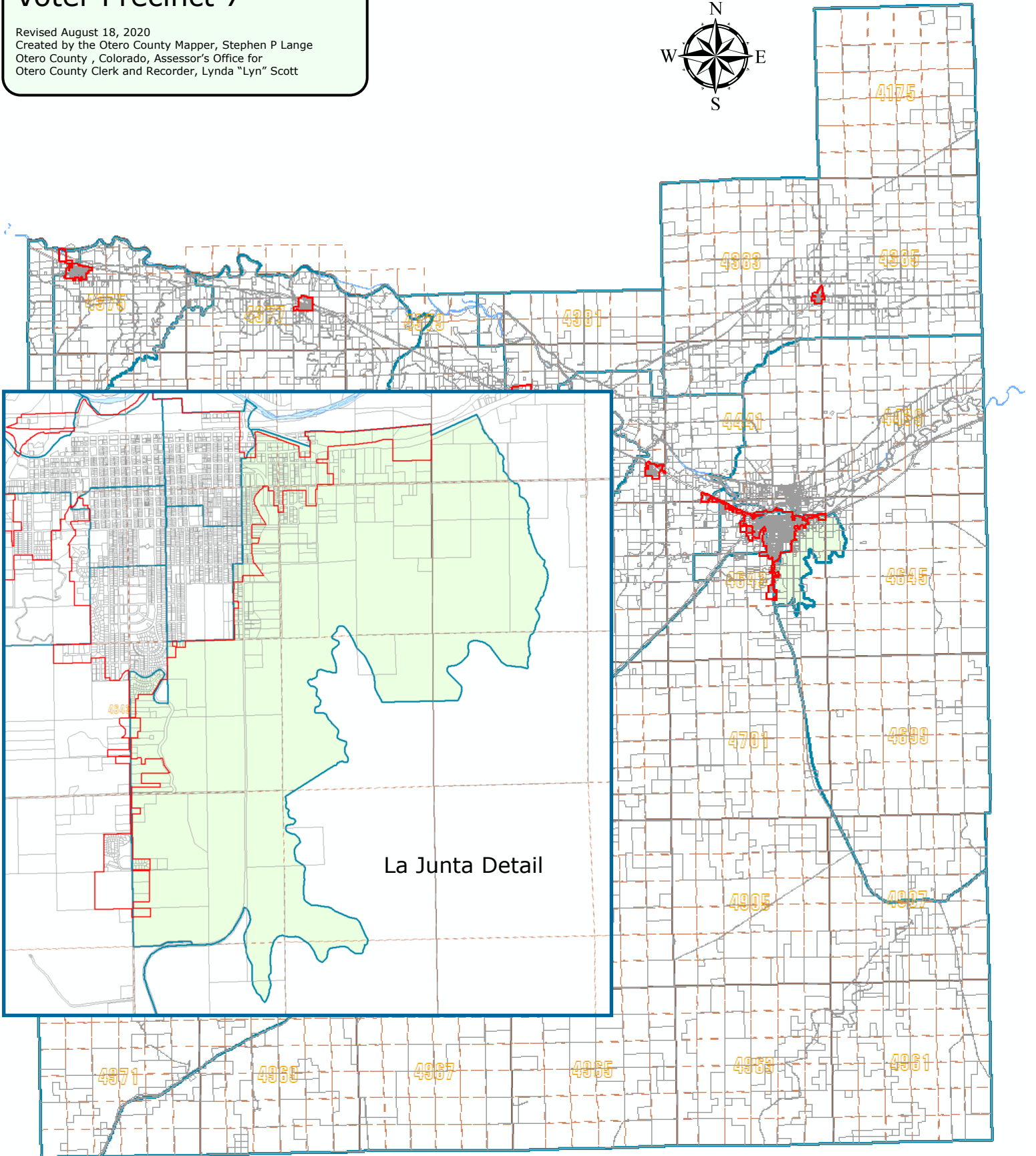
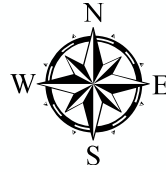

La Junta Detail

Precinct 7:

BEGINNING at a point on Colorado State Highway 109 at its intersection with San Juan Avenue;
Thence Northeasterly along said Highway 109 to its intersection with the old Otero Ditch Line,
also being a point of the Northwest edge of Census 2000 tract 988100, block 1004;
thence following the meander of the Northwest edge of Census 2000 tract 988100, block 1004 to U.S. Highway 50,
(this line follows the old Otero Ditch meander Northerly and Easterly, through a man-made irrigation tunnel,
to it's intersection with a small, unnamed arroyo, about halfway between King Arroyo and Thompson Arroyo;
thence following said arroyo Northerly to its intersection with U.S. Highway 50 - near the former Drive-in Theater);
thence Westerly along U.S. Highway 50 to its intersection with County Road 32;
thence North along an extension of County Road 32 to the Right-Of-Way for the Burlington Northern & Santa Fe Railroad, (also the existing City Limit line);
thence Westerly & Southerly along the City Limit line to its intersection with U.S. Highway 50;
thence Northwesterly along U.S. Highway 50 to its intersection with the King Arroyo;
thence Southerly along the King Arroyo to its closest junction with Adams Ave,
(just South of the intersection of Adams Avenue and Third Street);
thence South along Adams Avenue to Fourteenth Street;
thence West on Fourteenth Street to Bradish Avenue;
thence South on Bradish Avenue to Twenty-second Street;
thence West on Twenty-second Street to Raton Avenue;
thence South on Raton Avenue and an extension of Raton Avenue to the Otero Canal;
thence Westerly along the Otero Canal to San Juan Avenue;
thence South on San Juan Avenue to its intersection with Colorado State Highway 109 and the POINT OF BEGINNING.



Voter Precinct 8

Revised August 18, 2020
Created by the Otero County Mapper, Stephen P Lange
Otero County, Colorado, Assessor's Office for
Otero County Clerk and Recorder, Lynda "Lyn" Scott

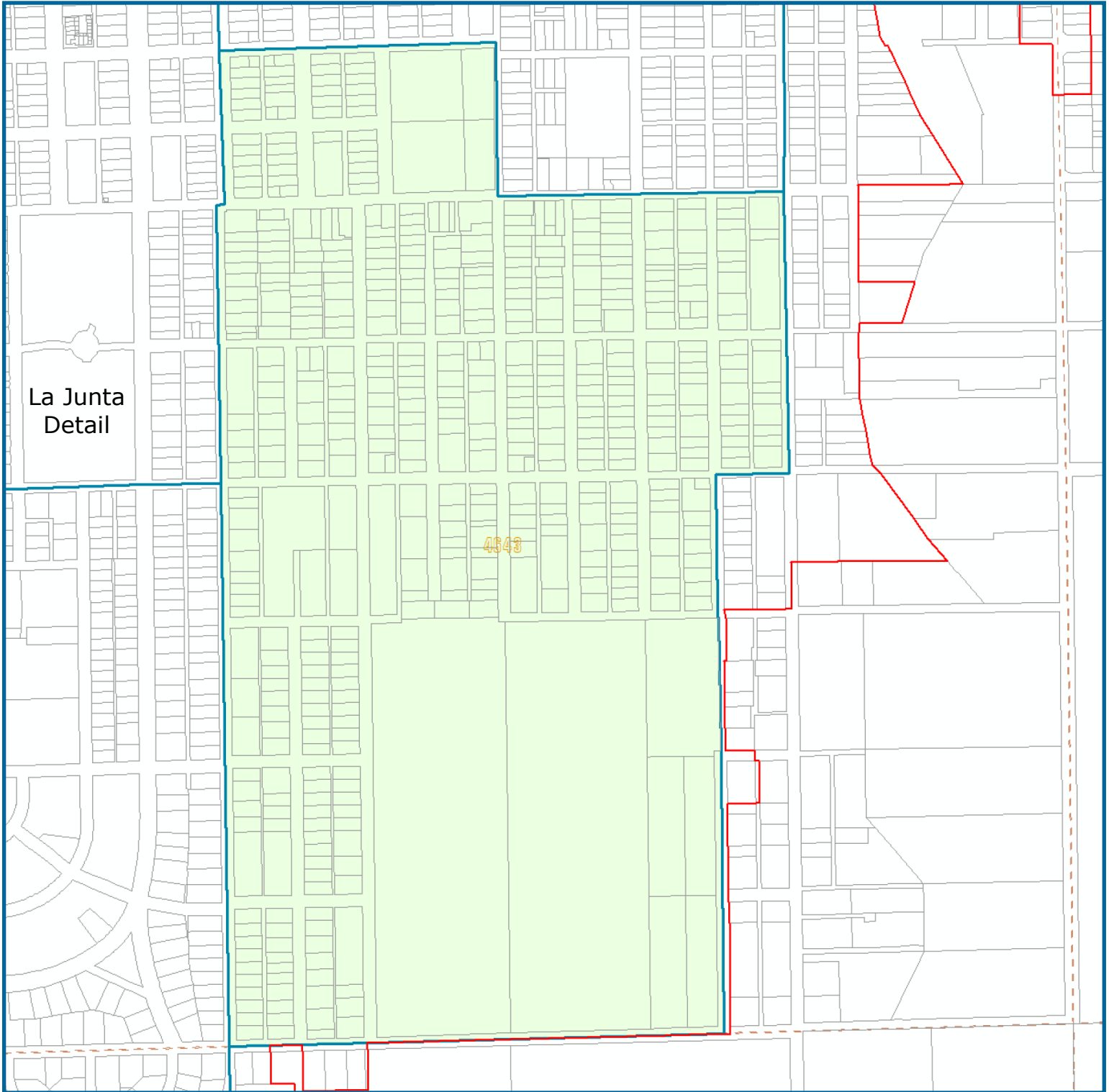
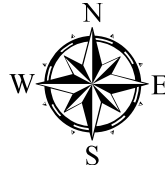

Precinct 8:

BEGINNING at the corner of Eighth Street and Raton Avenue in the City of La Junta;
thence South along Raton Avenue to Twenty-second Street;
thence East along Twenty-second Street to Bradish Avenue;
thence North along Bradish Avenue to Fourteenth Street;
thence East along Fourteenth Street to Adams Avenue;
thence North along Adams Avenue to Tenth Street;
thence West along Tenth Street to Edison Avenue;
thence North along Edison Avenue to Eighth Street;
thence West along Eighth Street to Raton Avenue and the POINT OF BEGINNING.



Voter Precinct 9

Revised August 18, 2020
Created by the Otero County Mapper, Stephen P Lange
Otero County, Colorado, Assessor's Office for
Otero County Clerk and Recorder, Lynda "Lyn" Scott

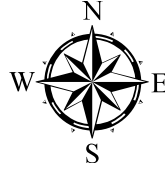

La Junta Detail

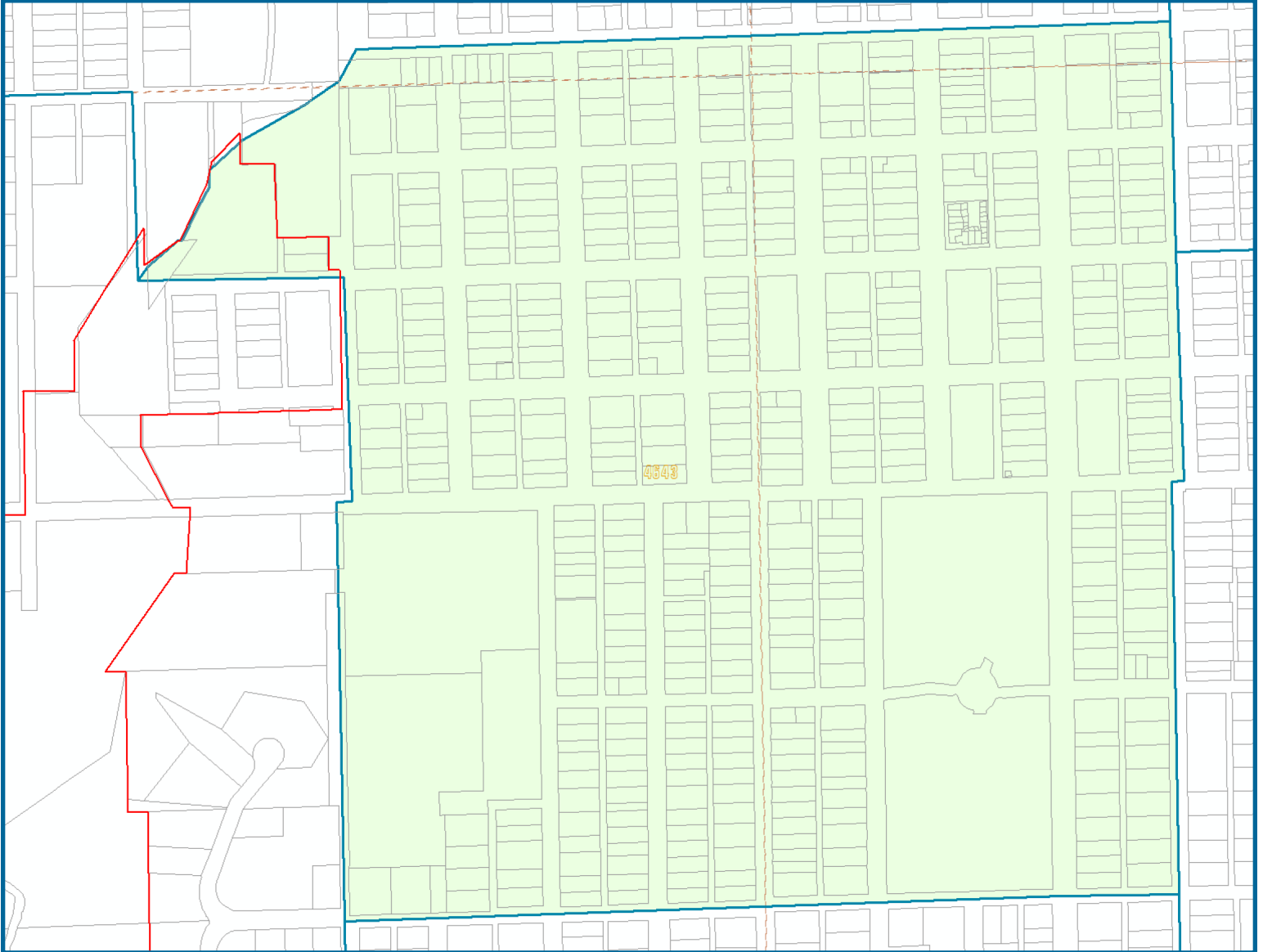

Precinct 9:

BEGINNING at Sixth Street and Raton Avenue in the City of La Junta;
thence South along Raton Avenue to Fourteenth Street;
thence West along Fourteenth Street to Maple Avenue;
thence North along Maple Avenue to Eighth Street;
thence West along Eighth Street to the Anderson Arroyo;
thence Northeasterly along Anderson Arroyo to Sixth Street;
thence East along Sixth Street to Raton Avenue and the POINT OF BEGINNING.



Voter Precinct 10

Revised August 18, 2020
Created by the Otero County Mapper, Stephen P Lange
Otero County, Colorado, Assessor's Office for
Otero County Clerk and Recorder, Lynda "Lyn" Scott

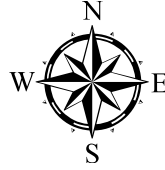

La Junta Detail

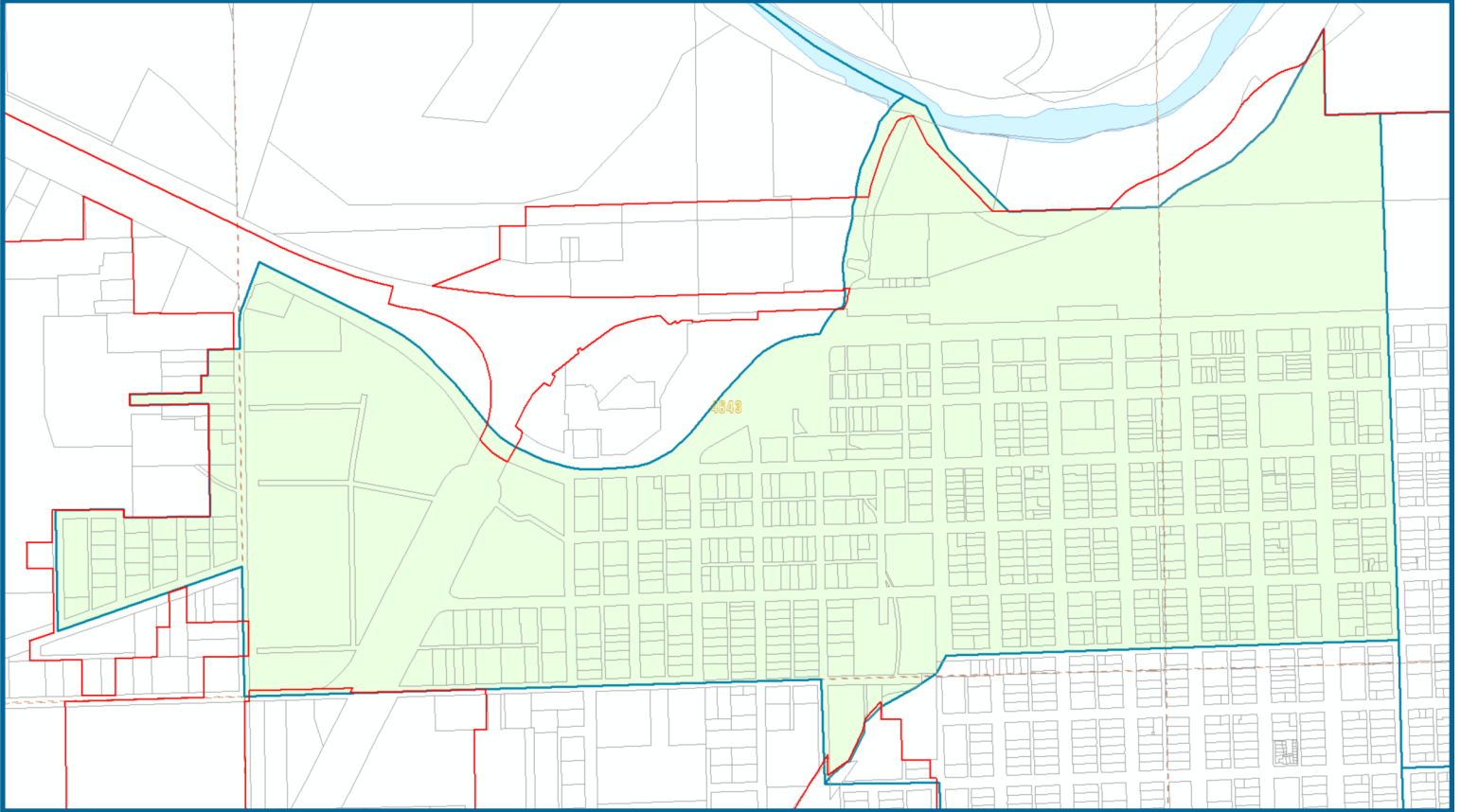

Precinct 10:

BEGINNING at the intersection of Lawrence Avenue and Anderson Arroyo near Eighth Street;
thence Northeasterly meandering along Anderson Arroyo to Sixth Street;
thence East along Sixth Street to Raton Avenue;
thence North along Raton Avenue to the N'y La Junta City Limit line;
thence West on the City Limit line 300 feet more or less;
thence North on the City Limit line 750 feet more or less, to the 1870 South Government River Meander;
thence Southwesterly along said Meander to its intersection with the East/West Centerline of Sec. 3, T24S R55W;
thence West along the said Centerline 780 feet more or less, to its next intersection with the aforementioned Meander;
thence Northwesterly along said Meander to its intersection with the Arkansas River and Anderson Arroyo;
thence Southwesterly along the Anderson Arroyo to U.S. Highway 50;
thence Southwesterly and Westerly along U.S. Highway 50 to Colorado State Highway 10;
thence South along Colorado State Highway 10 660 feet more or less to the La Junta City Limit line;
thence following the City Limit line through the following courses:
West 100 feet, South 130 feet, West 60 feet, South 90 feet, West 450 feet, South 50 feet, East 420 feet,
South 630 feet, West 900 feet, this point being Third Street and Pikeview Avenue;
thence South along Pikeview Avenue to Colorado State Highway 10;
thence Northeasterly along Colorado State Highway 10 (Fourth Street) to Dalton Avenue;
thence South along Dalton Avenue to Sixth Street;
thence East along Sixth Street to Lawrence Avenue;
thence South along Lawrence Avenue to the POINT OF BEGINNING.



Voter Precinct 11

Revised August 18, 2020
Created by the Otero County Mapper, Stephen P Lange
Otero County, Colorado, Assessor's Office for
Otero County Clerk and Recorder, Lynda "Lyn" Scott

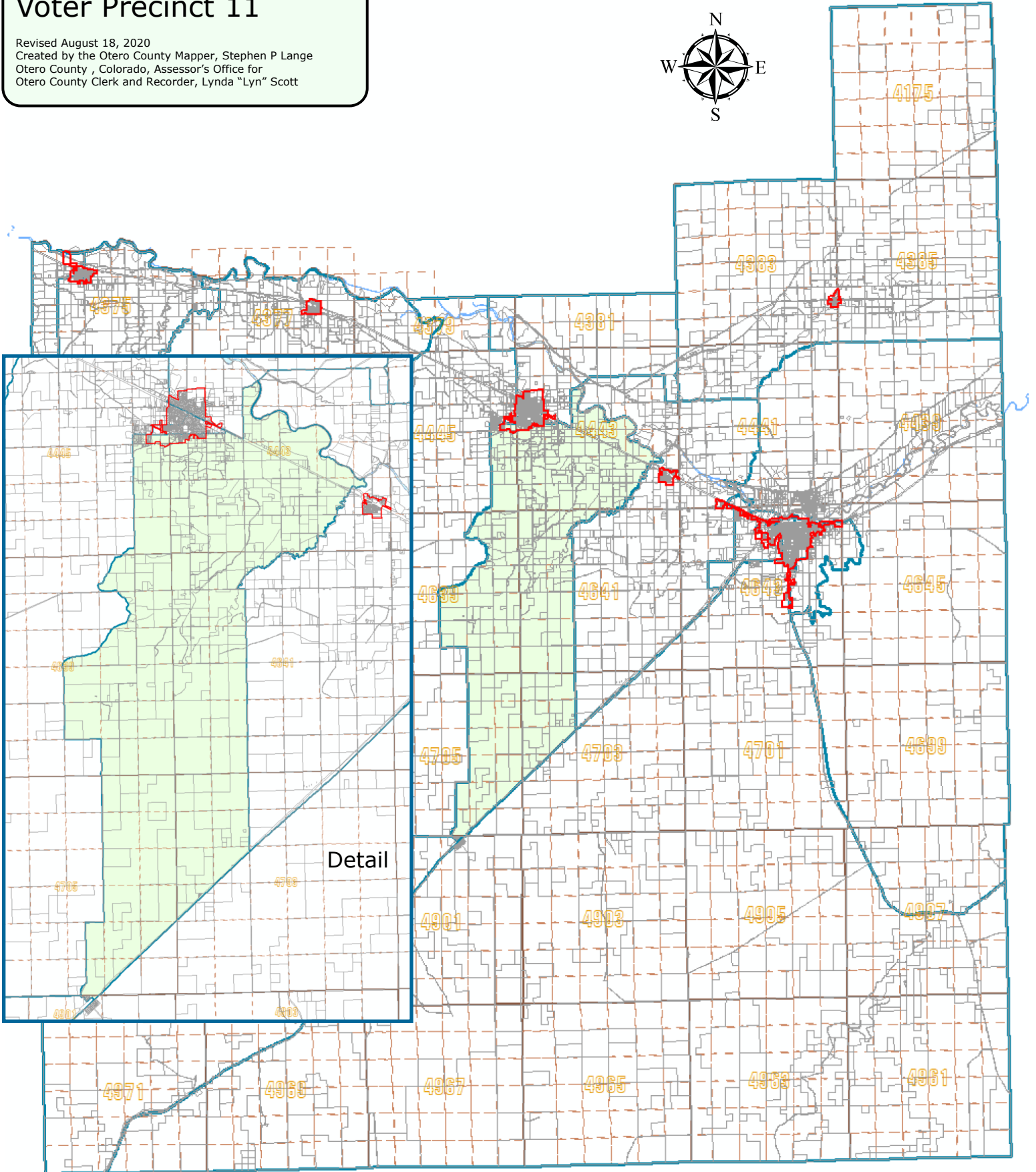
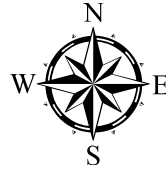

Detail

Precinct 11:

BEGINNING at the intersection of County Road EE.25 and County Road 18;
thence South along County Road 18 to intersection of the Rocky Ford Highline Canal (Bridge No. 70), three (3) miles more or less;
thence Westerly, Southwesterly, and Southeasterly along the Rocky Ford Highline Canal to County Road 16;
thence South on County Road 16 to County Road W;
thence East along County Road W to County Road 17;
thence South on County Road 17 to County Road R;
thence West on County Road R to County Road 16.5;
thence South on County Road 16.5 to the intersection of Hwy. 350;
thence Easterly and Northeasterly on US Highway 350 to intersection of County Road 21;
thence North along County Road 21 to the Colorado State Highway 10;
thence West along Colorado State Highway 10 to Timpas Creek;
thence Northeasterly meandering along the Timpas Creek to the Arkansas River;
thence Northwesterly along the Arkansas River to the intersection of Colorado State Highway 266;
thence Southwesterly along Colorado State Highway 266 to County Road 21;
thence South along County Road 21 to the B.N. & S.F. Railroad tracks;
thence Northwesterly along B.N. & S.F. Railroad tracks to County Road 20.5;
thence South along County Road 20.5 to County Road EE.25;
thence West along County Road EE.25 to Washington Avenue in the City of Rocky Ford;
thence continuing West along Washington Avenue to County Road EE.25;
thence continuing West along County Road EE.25 to the POINT OF BEGINNING.



Voter Precinct 12

Revised August 18, 2020
Created by the Otero County Mapper, Stephen P Lange
Otero County, Colorado, Assessor's Office for
Otero County Clerk and Recorder, Lynda "Lyn" Scott

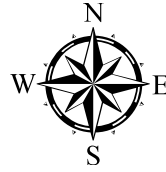

Rocky Ford Detail

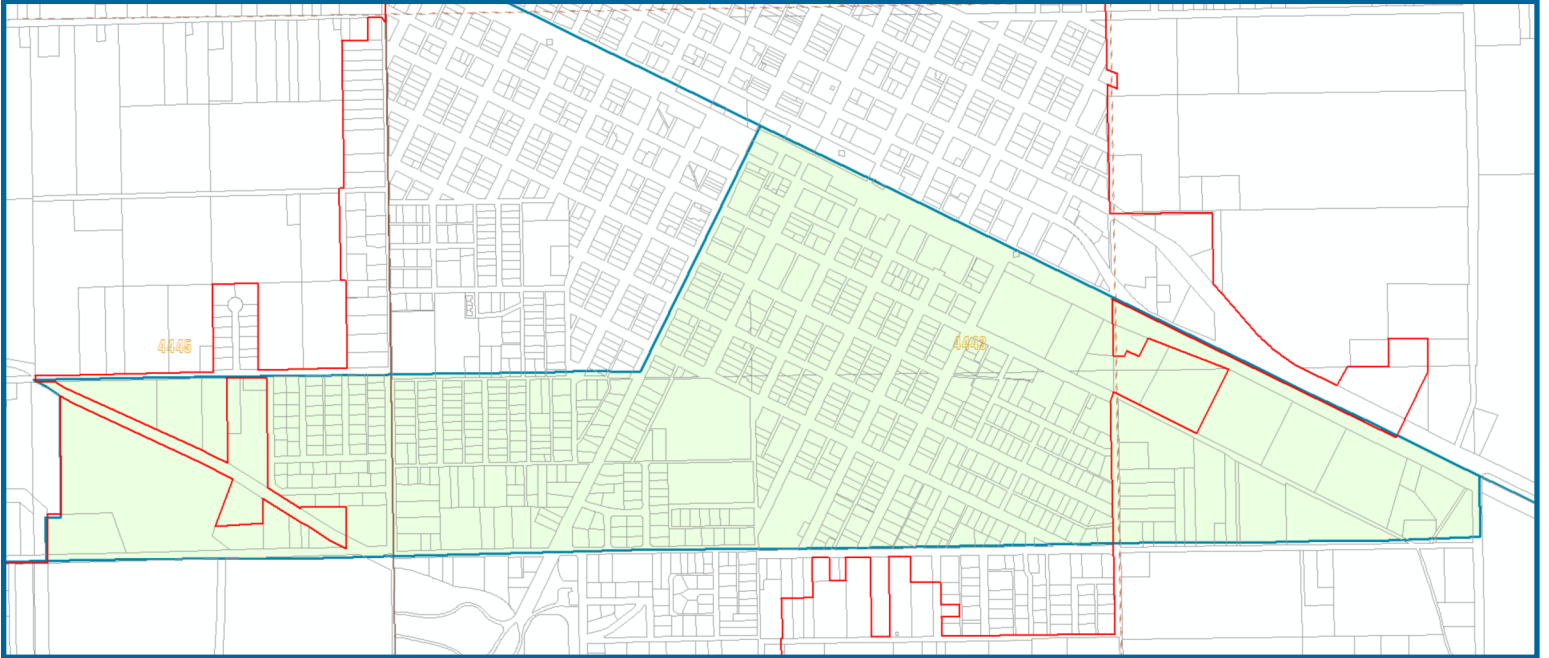

PRECINCT 12:

BEGINNING at the intersection of the B. N. & S. F. Railroad and Main Street in the City of Rocky Ford;
thence Southeasterly along the B. N. & S. F. Railroad to County Road 20.50;
thence South along County Road 20.50 to County Road EE.25 (Washington Avenue);
thence West along Washington Avenue to the Otero Canal;
thence Northwesterly along the Otero Canal to a fence, 100 feet;
thence along the fence East and North to the Catlin Canal Canal;
thence Northwesterly 200 feet to County Road EE.50;
thence East along County Road EE.50 (Spruce Avenue) to Main Street;
thence Northeastly along Main Street to B. N. & S. F. Railroad to the POINT OF BEGINNING.



Voter Precinct 13

Revised August 18, 2020
Created by the Otero County Mapper, Stephen P Lange
Otero County, Colorado, Assessor's Office for
Otero County Clerk and Recorder, Lynda "Lyn" Scott

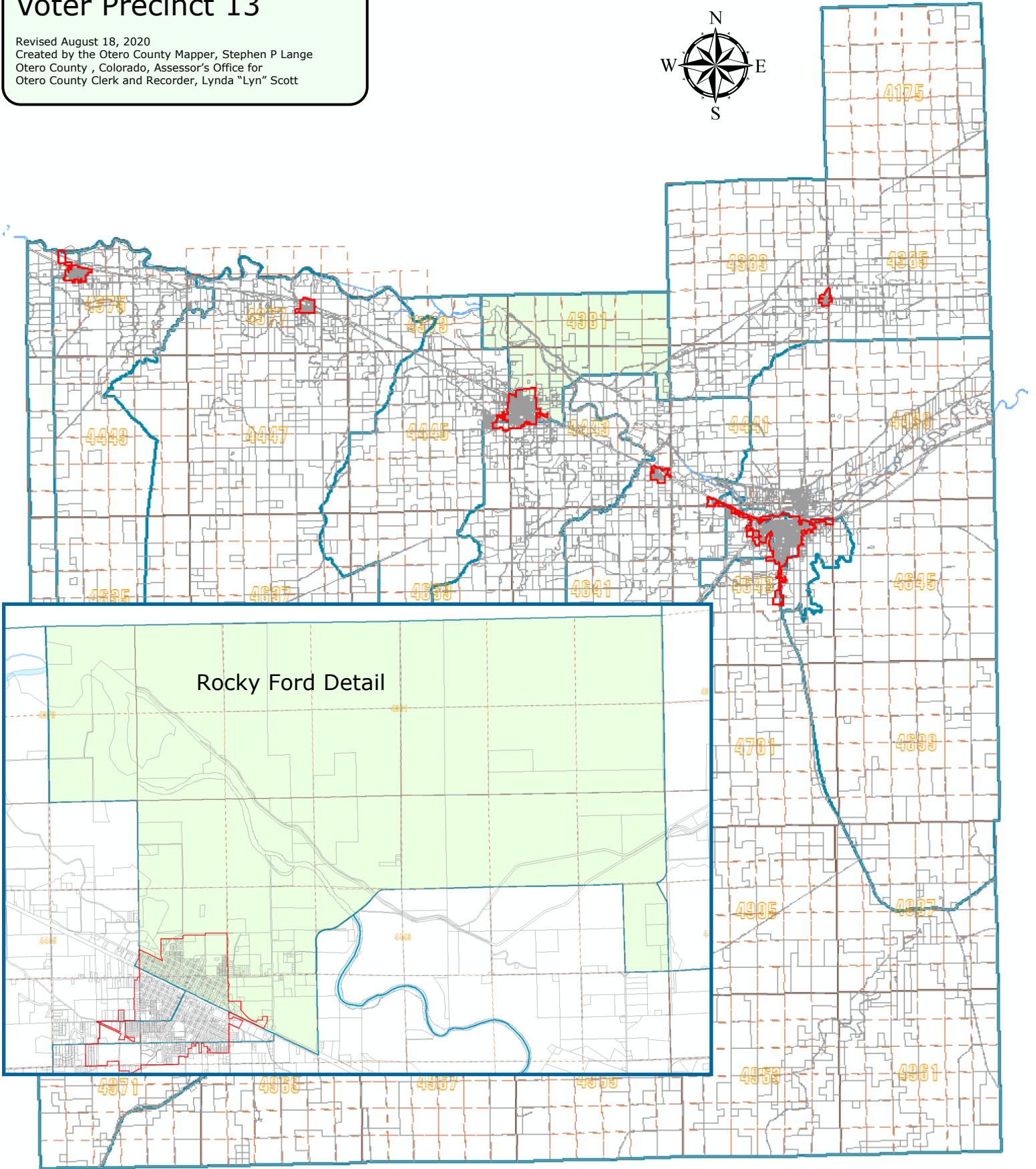
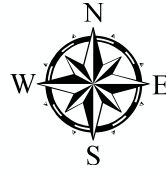

PRECINCT 13:

BEGINNING at the intersection of County Road HH and County Road 19;
thence West along County Road HH to Colorado State Highway 71;
thence North along Colorado State Highway 71 to the County line;
thence East along said County line to County Road 25;
thence South along County Road 25 to its intersection with Colorado State Highway 266;
thence continuing Southerly along combined roads County Road 25 and Colorado State Highway 266 to the Southwestern-most split of said roads;
thence continuing Southerly along County Road 25 to County Road FF;
thence West along County Road FF to County Road 24.5;
thence North on County Road 24.5 to Colorado State Highway 266;
thence West along Colorado State Highway 266 to its intersection with County Road 22;
thence continuing Southwesterly along Colorado State Highway 266 to County Road 21;
thence South along County Road 21 to the B. N. & S. F. Railroad;
thence Northwesterly along the B. N. & S. F. Railroad to Market Street in the City of Rocky Ford;
thence Northeasterly along Market Street to County Road 19;
thence North along County Road 19 to the POINT OF BEGINNING.



Voter Precinct 14

Revised August 18, 2020
 Created by the Otero County Mapper, Stephen P Lange
 Otero County, Colorado, Assessor's Office for
 Otero County Clerk and Recorder, Lynda "Lyn" Scott

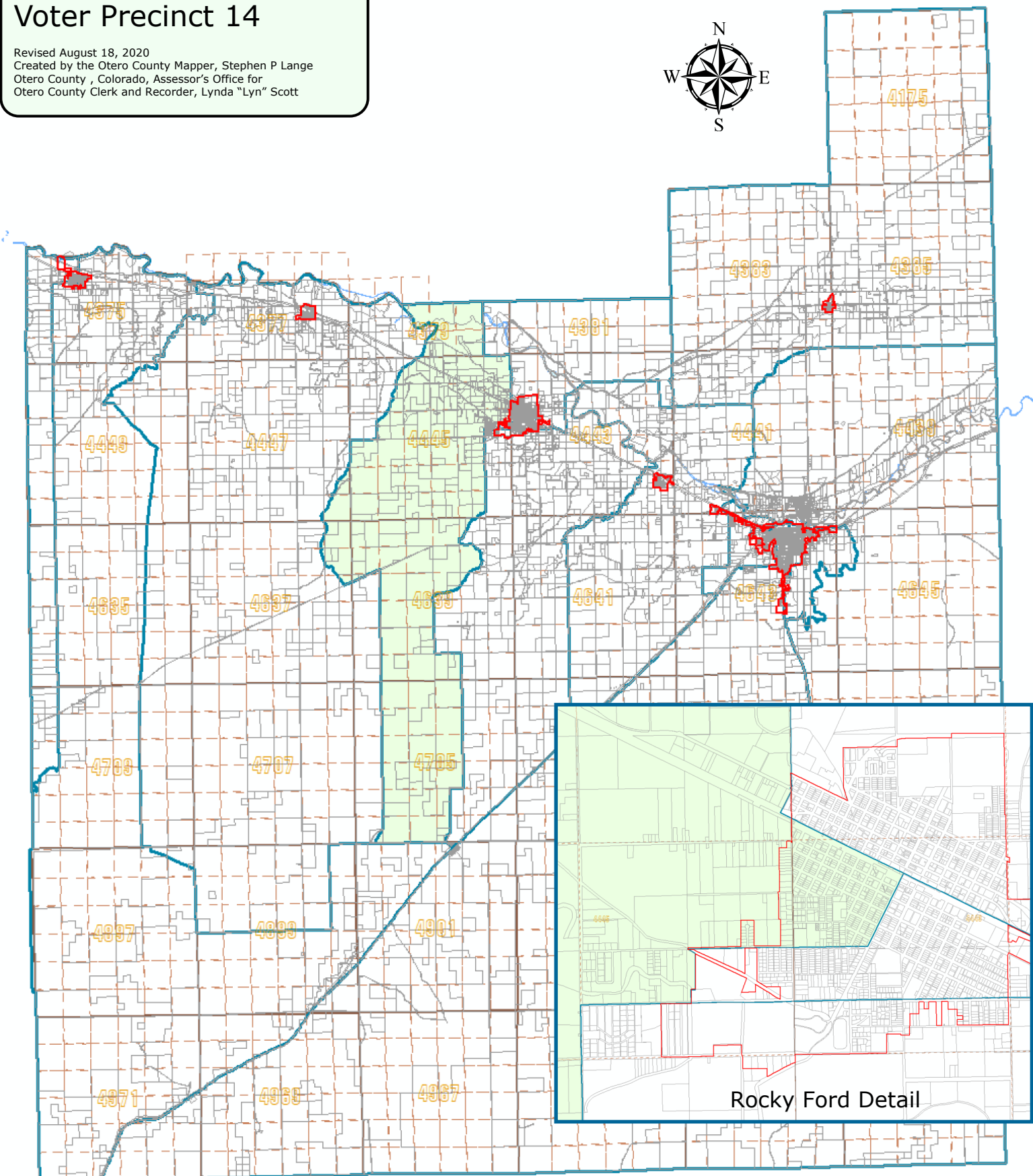
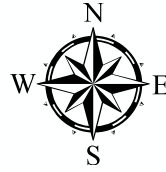

Precinct 14:

BEGINNING at a point in Sec. 13, T23S R57W of the 6th P.M., just west of the Catlin Canal on County Road EE.50 (Spruce Avenue);
 thence South along the fence line to the Otero Canal;
 thence Southeasterly along the Otero Canal to Washington Avenue (County Road EE.25);
 thence West along County Road EE.25 (Spruce Avenue) to County Road 18;
 thence South along County Road 18 to County Road BB to the Rocky Ford Highline Canal;
 thence Southwesterly along the Rocky Ford Highline Canal to intersection of County Road Y and County Road 16;
 thence South on County Road 16 to County Road W;
 thence East on County Road W to County Road 17;
 thence South on County Road 17 to County Road R;
 thence West on County Road R to County Road 16.5;
 thence South on County Road 16.5 to County Road N;
 thence West on County Road N to County Road 14;
 thence North on County Road 14 to Colorado State Highway 10;
 thence Southwesterly on Highway 10 to Patterson Hollow;
 thence Northeasterly on Patterson Hollow to County Road 13;
 thence North on County Road 13 to County Road EE;
 thence West along County Road EE to County Road 14;
 thence North along County Road 14 to Patterson Hollow;
 thence Northeasterly along Patterson Hollow to the Arkansas River;
 thence Northwesterly along the Arkansas River to the County Line on the North;
 thence East along said County Line to Colorado State Highway 71;
 thence South on Colorado State Highway 71 to County Road HH;
 thence East along County Road HH to County Road 19;
 thence South along County Road 19 to Market Street in the City of Rocky Ford;
 thence Southwesterly along Market Street to the B. N. & S. F. Railroad;
 thence Southeasterly along said Railroad to Main Street;
 thence Southwesterly along Main Street to Spruce Avenue;
 thence West on Spruce Avenue (County Road EE.50) to the POINT OF BEGINNING.



Created from the best available digital files. Accuracy not guaranteed and no other guarantee or warranty given or implied.



Voter Precinct 15

Revised August 18, 2020
Created by the Otero County Mapper, Stephen P Lange
Otero County, Colorado, Assessor's Office for
Otero County Clerk and Recorder, Lynda "Lyn" Scott

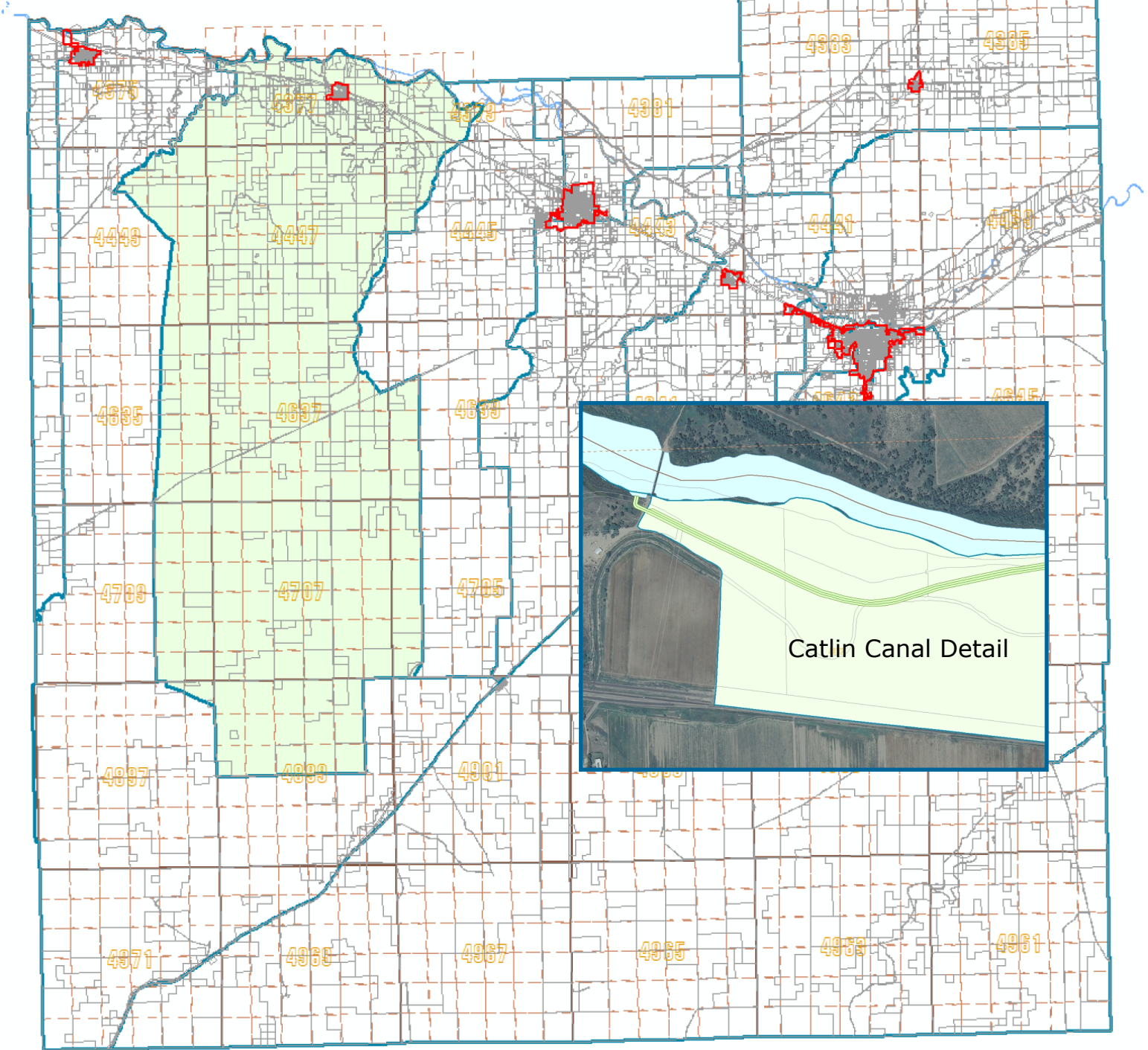
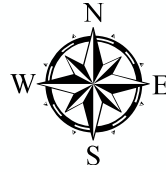

Precinct 15:

BEGINNING at a Canal Road where the Arkansas River and the Apishapa River meet located in Section 19, T22S R58W of the 6th P.M.;
thence in a Southeasterly direction along the South bank of the Arkansas River until it meets with the Patterson Hollow;
thence Southwesterly following the Patterson Hollow until it meets with County Road 14;
thence South on County Road 14 to County Road EE;
thence West on County Road EE to County Road 13;
thence South on County Road 13 to its intersection with Patterson Hollow;
thence along the Patterson Hollow in a Southwesterly direction until it meets with Colorado State Highway 10;
thence Northeastly following Colorado State Highway 10 to its intersection with County Road 14;
thence South on County Road 14 to its intersection with County Road N;
thence West to its intersection with County Road 12;
thence South on County Road 12 to its intersection with County Road K;
thence West on County Road K to its intersection with County Road 7;
thence following County Road 7 in its North and Northwesterly direction as shown by the Otero County Road map to its intersection with County Road 5;
thence following County Road 5 north to its intersection with Colorado State Highway 10;
thence continuing North on County Road 5 to its intersection with an unimproved road;
thence Northwesterly along said road to the Rocky Ford Highline Canal;
thence Northeastly along Highline to Co. Rd 8;
thence North to US Highway 50;
thence Northwesterly to County Road 7.5;
thence North to the Ditch Rider Road;
thence Northwesterly to the POINT OF BEGINNING.



Voter Precinct 16

Revised August 18, 2020
Created by the Otero County Mapper, Stephen P Lange
Otero County, Colorado, Assessor's Office for
Otero County Clerk and Recorder, Lynda "Lyn" Scott

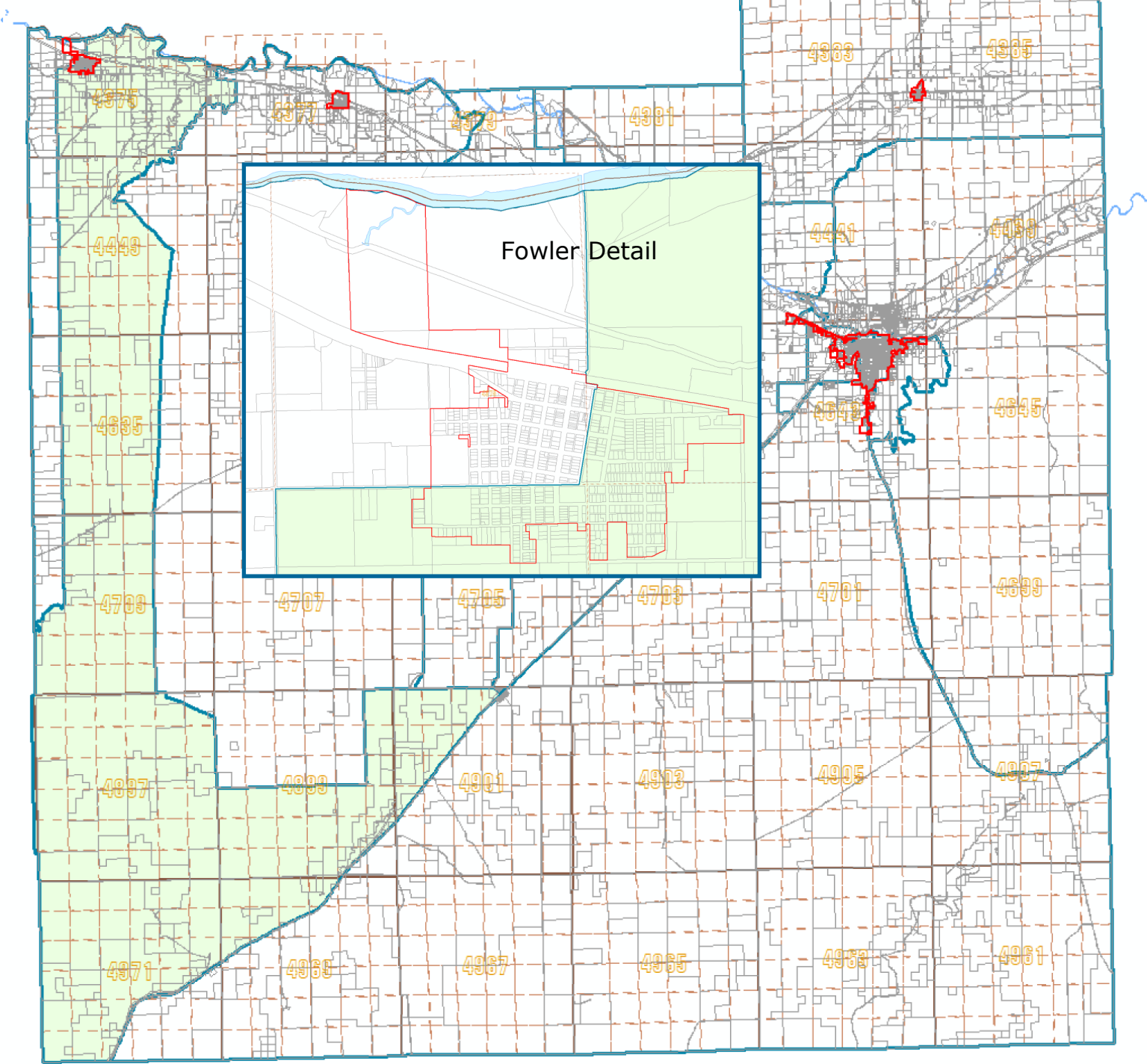
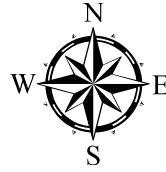

Precinct 16:

BEGINNING at a point where Colorado State Highway 167 meets the Arkansas River;
thence South along Colorado State Highway 167 to the intersection of the B. N. & S. F. Railroad;
thence Southeasterly along the B. N. & S. F. Railroad to the intersection of 6th Street;
thence Southwesterly along 6th Street to its intersection with Grant Avenue;
thence West following Grant Avenue to the intersection of County Road 2;
thence South on County Road 2 until it meets the Apishapa River;
thence Westerly along the Apishapa River to the West Boundary Line of Otero County at Section 18, T25S R59W of the 6th P.M.;
thence following said West Boundary line South to the Southwest corner of Section 31, T27S, R59W of the 6th P.M.;
thence East and parallel to the South line of Section 31, T27S R59W to the intersection with U.S. Highway 350;
thence following U.S. 350 Northeasterly to its intersection with County Road N;
thence West along County Road N to its intersection with County Road 12;
thence South on County Road 12 to its intersection with County Road K;
thence West on County Road K to its intersection with County Road 7;
thence following County Road 7 on its North and Northwesterly direction as shown by the Otero County Road Map to its intersection with County Road 5;
thence following County Road 5 North to its intersection with Colorado State Highway 10;
thence continuing North on County Road 5 to its intersection with an unimproved road;
thence Northwesterly along said road to the Rocky Ford Highline Canal;
thence Northeasterly along said Highline Canal to County Road 8;
thence North along County Road 8 to U.S. Highway 50;
thence Northwesterly on U.S. Highway 50 to County Road 7.5;
thence North on County Road 7.5 to the Ditch Rider Road;
thence Northwesterly to where the Apishapa and Arkansas Rivers join together;
thence Northwesterly along the Arkansas River to where it meets Colorado State Highway 167 and the POINT OF BEGINNING.



Created from the best available digital files. Accuracy not guaranteed and no other guarantee or warranty given or implied.



Voter Precinct 17

Revised August 18, 2020
Created by the Otero County Mapper, Stephen P Lange
Otero County, Colorado, Assessor's Office for
Otero County Clerk and Recorder, Lynda "Lyn" Scott

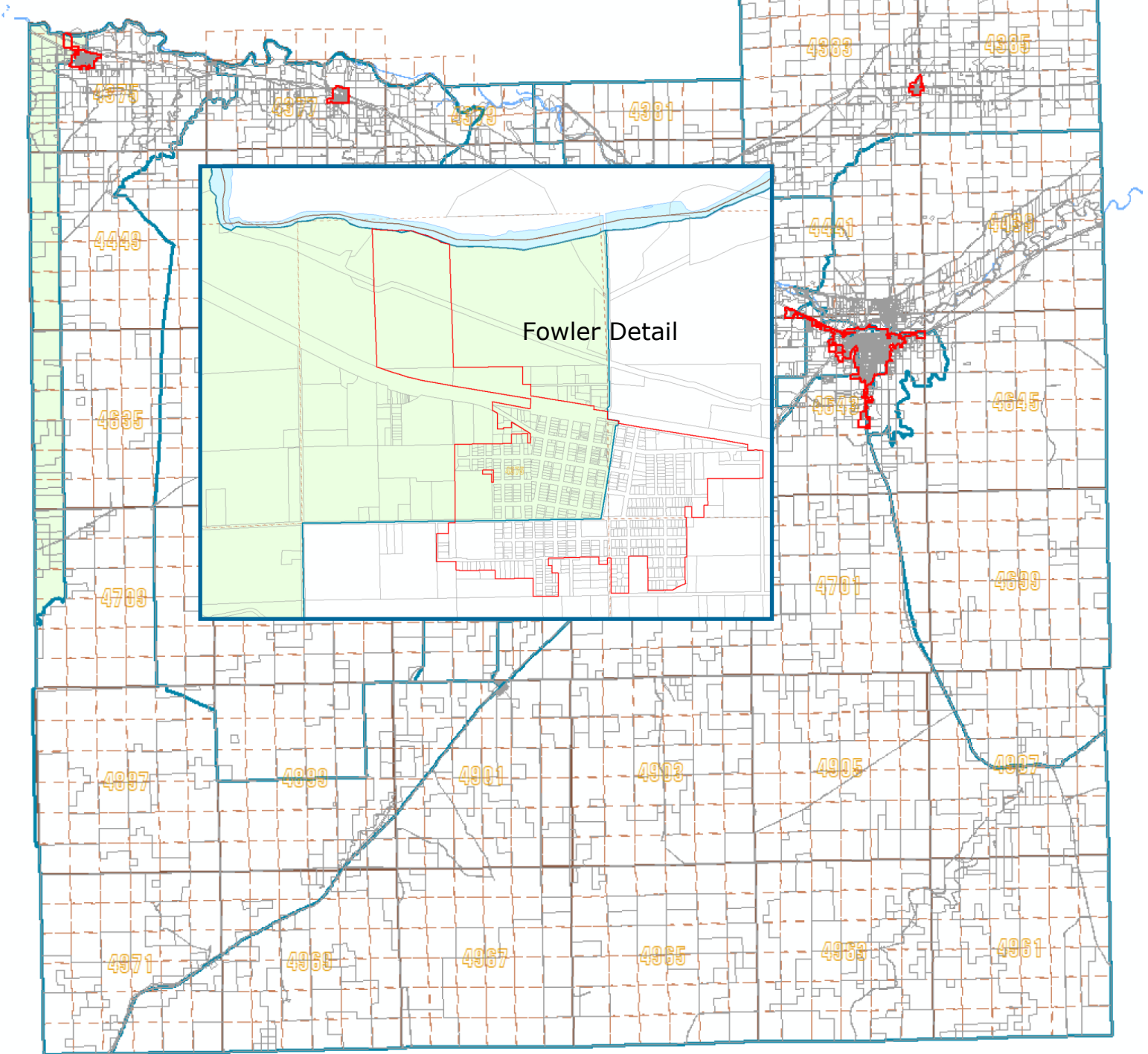
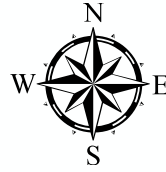

Precinct 17:

BEGINNING at the intersection of the Arkansas River and Colorado State Highway 167;
thence South along Colorado State Highway 167 to the B. N. & S. F. Railroad tracks;
thence Southeasterly along said tracks to 6th Street in the Town of Fowler;
thence South along 6th Street to Grant Avenue;
thence West along Grant Avenue to Co. Rd. 2;
thence South along Co. Rd. 2 to the Apishapa River;
thence Southwesterly along the Apishapa River to the West Otero County line;
thence North along the County line to the Arkansas River;
thence Southeasterly along the Arkansas River to the POINT OF BEGINNING.



Voter Precincts Cities / Towns

Revised August 18, 2020
Created by the Otero County Mapper, Stephen P Lange
Otero County, Colorado, Assessor's Office for
Otero County Clerk and Recorder, Lynda "Lyn" Scott

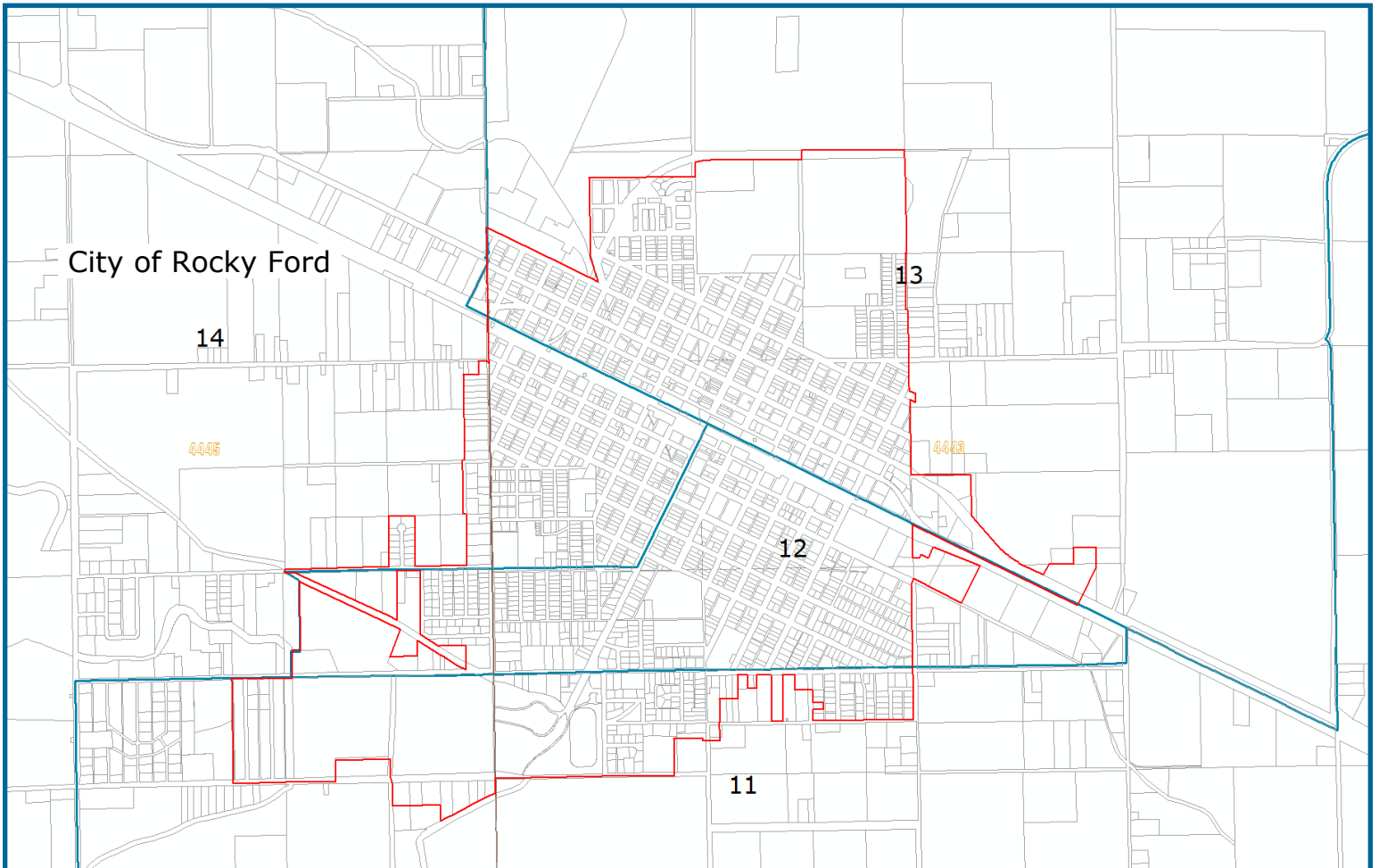
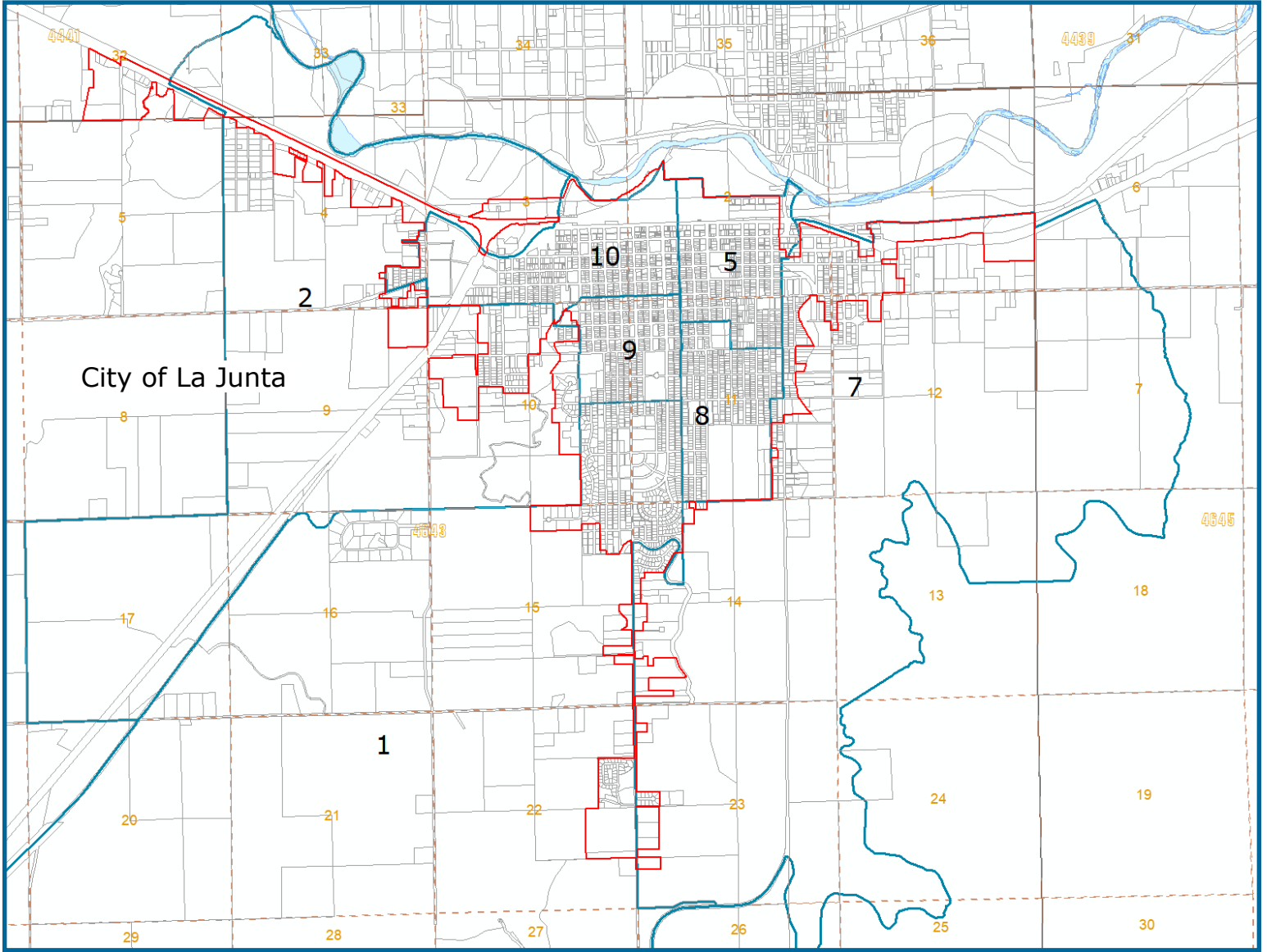
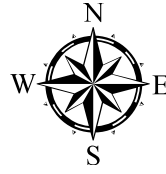

Voter Precincts Cities / Towns

Revised August 18, 2020
Created by the Otero County Mapper, Stephen P Lange
Otero County, Colorado, Assessor's Office for
Otero County Clerk and Recorder, Lynda "Lyn" Scott

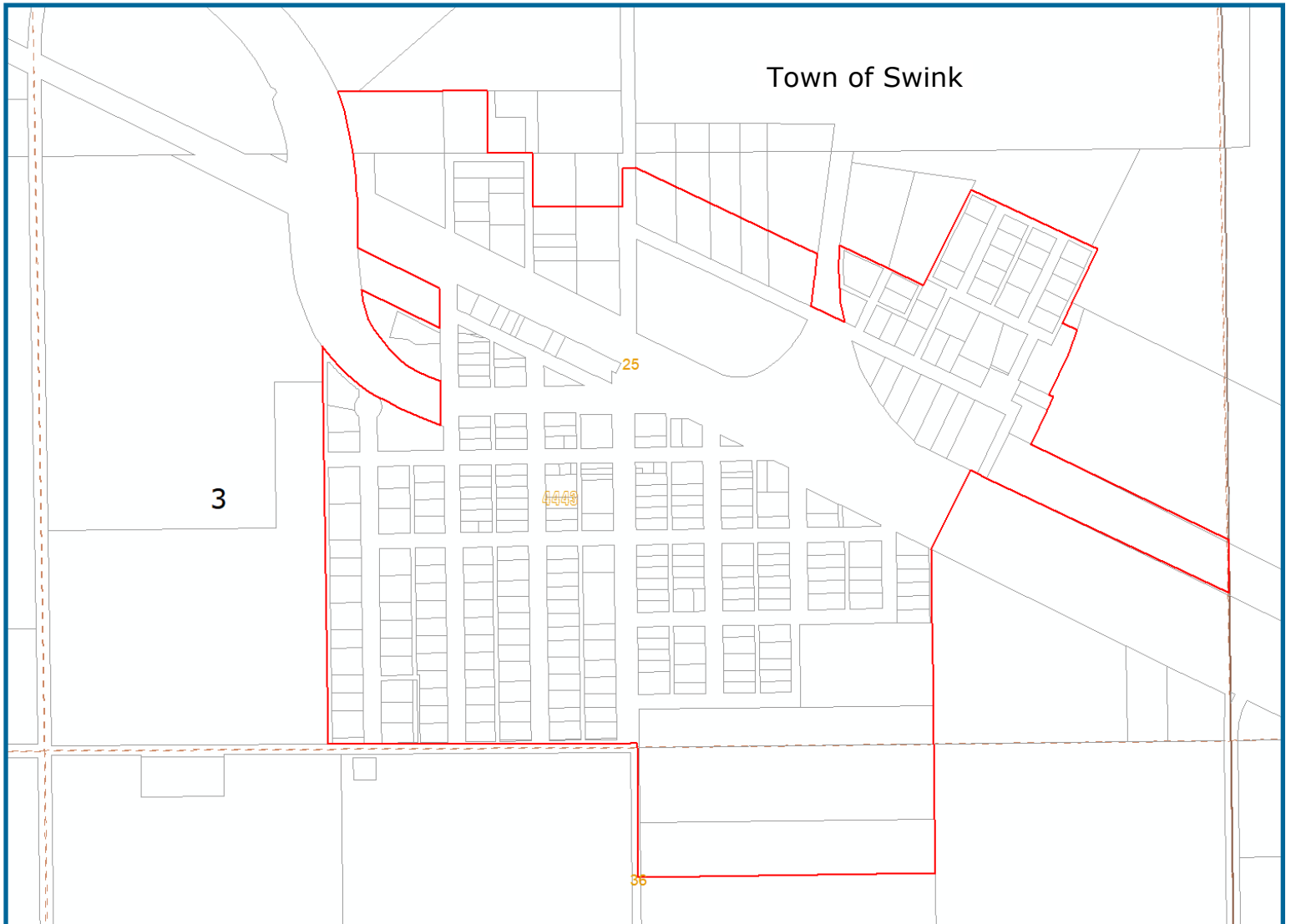
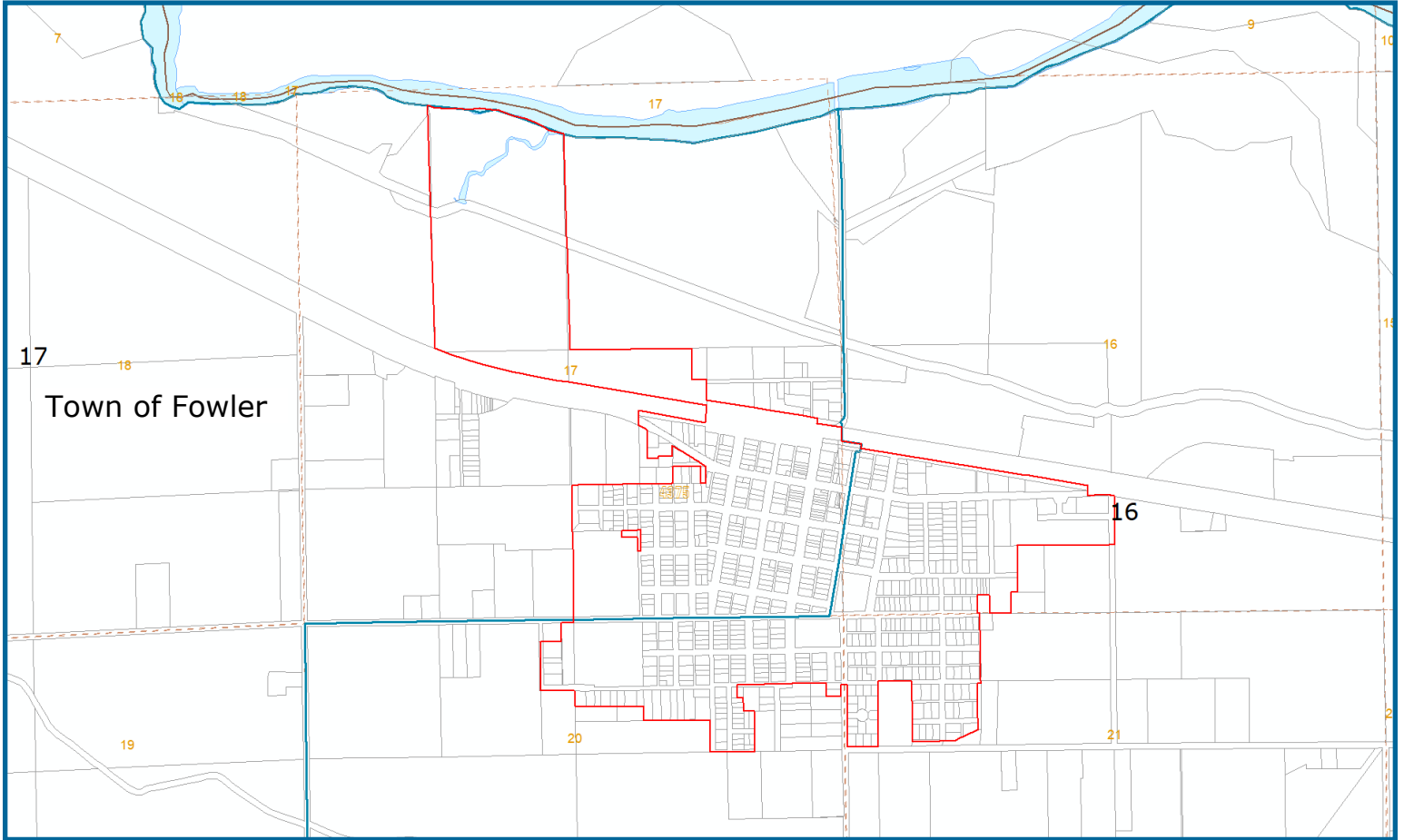
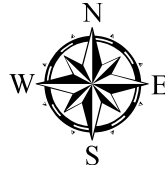

Voter Precincts Cities / Towns

Revised August 18, 2020
Created by the Otero County Mapper, Stephen P Lange
Otero County, Colorado, Assessor's Office for
Otero County Clerk and Recorder, Lynda "Lyn" Scott

