PRECINCT	POLLING PLACE	ADDRESS	COUNCIL	ASSEMBLY
1	IMMANUEL LUTHERAN CHURCH	164 HANOVER ST	IV	84
2	COMMUNITY TOWERS	55 WILLOW ST	I	84
3	JOHN BARRY SCHOOL	124 COLUMBIA ST (LEWIS AVE)	I	84
4	ST ROSE COMMUNITY CENTER	34 CENTER ST	I	84
5	FIREHOUSE	260 SHERMAN AVE	II	84
6	WASHINGTON MIDDLE SCHOOL	1225 NO BROAD ST	II	82
7	FIREHOUSE	168 CHAMBERLAIN HWY	II	82
8	NEW LIFE CHURCH	262 BEE ST	II	82
9	MALONEY HIGH SCHOOL	121 GRAVEL ST	III	82
10	ST JOHNS LUTHERAN CHURCH	520 PADDOCK AVE	III	82
11	ISRAEL PUTNAM SCHOOL	133 PARKER AVE	III	83
12	HANOVER SCHOOL	208 MAIN ST	IV	83
13	LINCOLN MIDDLE SCHOOL	164 CENTENNIAL AVE	IV	83

Legend

- Polling Station
- RAIL
- Council Areas

PRECINCT

1 12 13 2 3 4 5 6 7 8 9 10 11

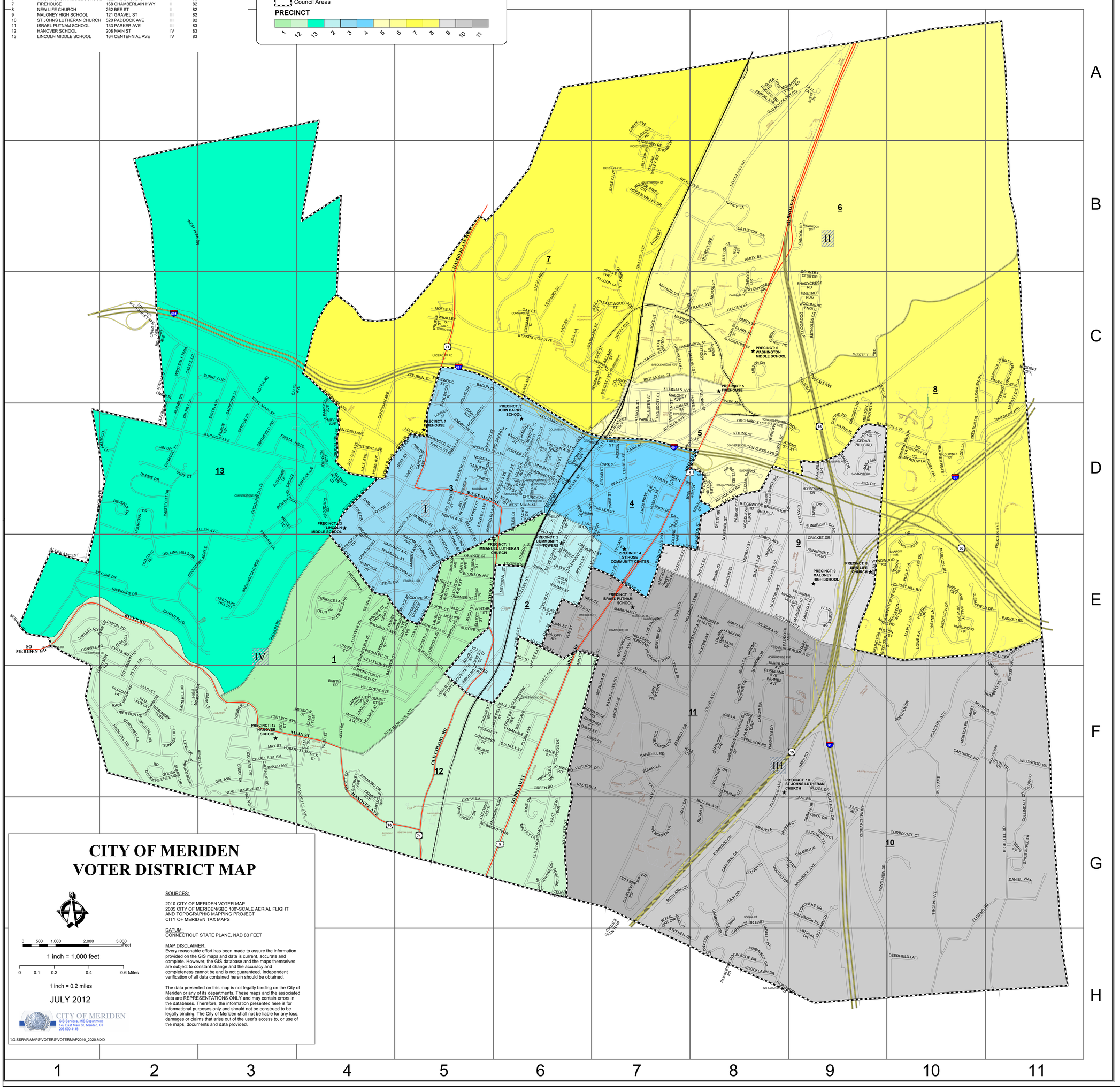

CITY OF MERIDEN, CONNECTICUT

ABBEY PARK: E-9
ADAMS ST: F-5
AKRON ST: E-8
ALANBY DR: C-2, D-2
ALCOVE ST: E-5
ALEXANDER DR: C-10, C-11, D-10
ALLEN AVE EXT: E-1
ALLEN AVE: D-1, D-2, D-3, D-4, E-2, E-3
ALLEN CT: D-4
AMES AVE: D-5
AMITY ST: B-8
ANDREA HGTS: E-2, E-3
ANN ST: C-5, D-5
ANNIFLO: E-8
ANN ST: E-6, E-7, F-7, F-8
ANN VIEW TERR: F-7
ANTHONY TERR: G-5, G-6
ANTONIO AVE: D-4
APPLEWOOD DR: G-5
ARCH PKWY: D-7
ARCH ST: D-7
ARLINGTON ST NO: E-10, E-9
ARLINGTON ST: E-9
ARTIZAN ST: C-8
ATKINS ST EXT: D-8, D-9
ATKINS ST: D-8
ATRIUM: E-10
AVERY AVE: F-7
BACON ST: C-5, C-6
BAILEY AVE: B-6, B-7, C-6
BAKER AVE: F-3, F-4
BALDWIN AVE: D-10, D-11, D-8, D-9
BALDWIN ST: E-4, E-5, F-4
BALSAM VIEW: E-6
BAR-WILL DR: D-9
BARBERRY LA: C-3, D-3
BARR RD: F-8, F-9
BARRISTERS CT: D-6
BARTIS DR: F-4
BARTLETT ST: D-6
BEAVER LAKE RD: A-7
BEE ST: C-9, D-9, E-9
BEECHWOOD DR: C-8
BELLEVUE ST: E-4, F-4
BELMONT AVE: C-2
BELVEDERE DR: E-9
BENHAM RD: F-2
BENJAMIN ST: D-6
BETH ANN CIR: G-7, G-8
BETTS PL: A-9
BEVERLY DR: D-2
BILLARD ST: C-7
BIRCH RD: F-5
BIRCHWOOD DR: E-1, E-2, F-2
BIRDSEY AVE: E-11, F-11
BLACKSTONE ST: C-8
BLACKSTONE VLG: C-8
BLUEBERRY LA: D-3
BORIS CT: G-10
BOTSFORD ST: C-5, C-6, D-5
BOYLSTON ST: E-10, E-9
BRADLEY AVE: D-5, E-4, E-5
BRECKENRIDGE: C-7
BRET DR: D-9
BRIAN CT: G-7
BRIAR LA: F-2
BRIARWOOD DR: D-8, D-9
BRIGHTON CT: G-7
BRITANNIA ST: C-7, C-8
BRITTANY CT: C-8
BROAD BRIAR: E-6
BROAD CREST COM: F-6
BROAD ST: C-8, D-7, D-8, E-6
BROAD ST 275: E-7
BROAD ST: E-7, F-6
BROAD VIEWS: F-6
BROADVALE CT: D-8
BROADVIEW RD: D-8
BROADVIEW TERR: D-7, D-8
BRONSON AVE: E-5, E-6
BROOKDALE RD: F-6, F-7
BROOKLAWN DR: H-8
BROOKS ST: D-6
BROOKVIEW: E-11
BROWNSTONE RDG: D-3, D-4, E-3, E-4
BRUCE LA: F-3
BUCKINGHAM ST: E-4, E-5
BUDDING RD: C-11
BUNKER AVE: C-8, D-7, D-8
BUNKER HILL ST: D-7
BUTLER ST: D-6
BUTTERNUT DR: C-11
BUTTERNUT LA: C-11
BUTTON ST: D-8
BYRON RD: E-1, E-2
CAHILL AVE: C-3, C-4
CAMBRIDGE ST: C-7, C-8
CAMP ST SM: F-4
CAMP ST: D-6, D-7
CANYON DR: B-9
CAPITOL AVE: D-5
CARDINAL DR: G-8
CAREY AVE: A-7
CARIATI BLVD: E-2, E-3
CARL ST: D-4
CARPENTER AVE: E-8
CARPENTER HGTS: E-8
CARRIAGE DR: B-8
CARRIAGE DR EAS: E-8
CARRIAGE DR WES: H-8
CARRIAGE HILL RD: D-7
CART PATH DR: F-9, G-9
CARTER AVE EXT: E-5
CARTER AVE: E-5
CASI ST: F-6, F-7
CASTLE DR: C-2
CATHERINE DR: B-6
CATLIN ST: D-6, D-7
CEDAR HILLS RD: D-9
CEDAR ST: D-7
CEDAR WOOD DR: G-6
CENTENNIAL AVE: D-4, E-4
CENTER ST: C-7, D-7, E-7
CHAMBERLAIN HWY: B-5, C-5, D-5
CHARLES ST SM: F-3
CHARLES ST: E-7
CHASE ST: E-4
CHATHAM DR: F-2
CHERRY HILL LA: D-8
CHERRY ST: E-8
CHESHIRE RD: F-3, G-3
CHRISTOPHER LA: F-2
CHURCH ST: D-6
CHURCHILL CHASE: F-8, F-9
CLARK ST: C-9
CLEARFIELD DR: E-10, E-11
CLEARVIEW AVE: F-6
CLIFTON ST: E-8
CLINTON ST: E-8
CLOVER ST: G-8
COBBLESTONE LA: F-7
COE AVE: D-4, E-4
COE ST: C-7
COLD SPRING AVE: C-5
COLUNDALE DR: F-11, G-11
COLLINS AVE: D-7, E-7
COLLINS PKWY: E-7
COLONIAL HGTS: G-5
COLONY BROOK PK: G-5
COLONY HGTS: C-7
COLONY PL: C-7
COLONY ST: C-7, D-6, D-7
COLORADO CT: F-11
COLUMBIA PL: D-6
COLUMBIA ST: D-6
COLUMBUS AVE: E-5, F-5
CONE AVE: E-11, F-11
CONGRESS ST: F-5
CONNELL AVE: D-8
CONVERSE CIR: D-8
CONWEL RD: E-1, E-2
COOK AVE: D-5, E-5, E-6, F-5
COOPER ST: E-6
CORNERSTONE RD: D-3
CORNWALL ST: C-6
CORPORATE CT: G-10, G-9
CORRIGAN AVE: C-4, C-5, D-4
COTTAGE ST: D-7, E-7
COUNTRY CLUB DR: C-9
COUNTRY LA: D-2
COURTNEY CT: D-10
CRAIG AVE: C-2
CRESCENT ST: E-6, E-7
CRESTWOOD DR: F-6
CROCKET DR: E-9
CROSS ST: D-6
CROWN ST EXT: F-5
CROWN ST: D-6, E-6, F-6
CROWN VLG: F-5, F-6
CURTIS ESTATES: E-7
CURTIS ST: E-7, F-6, F-7
CUTLERY AVE: F-3, F-4
CYWROSE LA: E-2
DAFFODIL LA: C-11
DAGGETT DR: D-9
DANA LA: F-2, F-3
DANIEL WOODS: D-5
DANIEL ST: C-11
DAVID DR: D-9
DAVIS ST: F-6, F-7
DAYTON PL: D-7
DEBBIE DR: D-2
DEE AVE: F-3
DEER RUN RD: F-2
DEERFIELD LA: H-10
DEL TERR: D-8
DETROIT AVE: B-8
DEVON CT: G-7
DEWEY AVE: E-4, E-5
DEXTER AVE: E-6, F-6, F-8
DIVOT DR: G-8
DOGLEG DR: G-8, G-9
DOGWOOD LA: C-9
DOUGLAS DR: F-3
DOVE DR: D-4
DRAPER AVE: F-6
DRYDEN DR: E-7, F-7
DUFFY AVE: C-7
EAGLE CT: G-9
EAST GATE CIR: E-8, E-9
EAST MAIN ST: D-6, E-10, E-11, E-6, E-7, E-8, E-9
EAST RD: F-8, G-8, G-9
EAST VIEW TERR: F-6, G-6
EAST WOODLAND ST: C-7
EASTWOOD COMMON: F-9
EATON AVE: C-3, D-3
EDDY AVE: D-5
EDGEHILL RD: E-5
EDGEMARK ACRES: D-3, E-2, E-3
EDGEWOOD PL: C-5, D-5
EDGEWOOD ST: C-5
ELIZABETH AVE: E-8
ELIZABETH CT: D-8
ELIZABETH RD: D-8
ELLIOTT ST: E-5
ELM ST: E-6, E-7
ELMHURST AVE: E-8, F-8
ELMWOOD DR: G-8
EMPIRE AVE: A-8
ESSEX CT: G-7
EVANSVILLE AVE: F-3, F-4, G-4
EVERGREEN LA: G-7
FAIR ST: C-6
FAIRAX AVE: D-4
FAIRMOUNT AVE: E-5
FAIRVIEW AVE: D-6
FAIRVIEW AVE: D-4
FAIRWAY DR: G-8, G-9
FALCON LA: C-9
FARM HILL RD: F-2
FARNES AVE: F-8
FAWN DR: B-7
FEDERAL ST: F-5, F-6
FERN DR: E-1, E-2
FIESTA HGTS: D-3, D-4
FINCH AVE: D-1, D-2, E-1
FLEMING RD: G-10, G-11, H-10
FLOWER ST: E-5, F-5
FOLS AVE: C-9
FOREST AVE: E-5
FOSTER CT: D-6
FOSTER ST: D-6
FOUNTAIN ST: D-5, E-5
FOWLER AVE: D-4
FOWLER AVE EXT: D-5
FOWLER AVE: D-5
FRANKLIN ST: C-7, D-7
FRARY AVE: C-7, C-8
FREMONT ST: E-4
FULTON ST: E-10, E-9
GALE AVE: E-8, F-8
GALOPPI RD: E-6
GARDEN ST: D-5
GARDNER ST: F-6, F-7
GAY ST: C-6
GEER AVE: E-8
GENEST ST: D-8, E-8
GILBERT RD: D-8
GLADWIN PL: D-6, E-6
GLEN HILLS RD: E-4
GLEN PL: E-4
GLENVIEW RD: G-7
GODEK HILL RD: F-2
GOFF ST: C-5, D-5
GOLD ST: D-6, E-6
GOLDEN ST: C-8
GOODSPEED AVE: D-3, E-3
GOODWILL AVE: D-5, D-6
GRACE CT: F-8
GRACEY AVE: B-7, C-7
GRANT ST: C-8
GRAVEL ST: D-9, E-8, E-9
GRAVELINE AVE: D-4
GREEN RD: F-6
GREENBRIAR RD: G-7
GREENWAY PL: E-4
GREGORY CT: F-4
GRISWOLD ST: C-7
GROVE CT: D-6
GROVE RD: E-4, E-5
GROVE ST: D-6
GUERNEY AVE: F-4, G-4
GUIEL PL: C-7, C-8
GWEN PL: C-2
GWEN RD: C-2, C-3
GYPSY LA: F-5, G-5, G-6
HALL AVE: E-6, F-6
HALLMAN ST: E-6
HAMILTON ST: D-4, D-5, E-4
HAMPSHIRE CT: G-7
HAMPSHIRE RD: E-7
HANCOCK ST: E-4
HANOVER AVE: F-4, G-4, G-5
HANOVER RD: E-4, F-4
HANOVER ST: D-6, E-4, E-5, E-6
HARBOR POND DR: C-8, D-8
HARKINS LA: E-8
HARNESS DR: F-8
HARRINGTON ST: E-4, F-4
HARRISON ST: E-6
HART AVE: E-9
HARVARD AVE: E-4, E-5
HAWTHORNE TERR: F-8
HAYES ST: E-5, F-5
HEATHER HGTS: D-10
HEINE AVE: D-8
HEMLOCK RD: E-5
HICKORY ST: D-8
HICKS AVE EXT: B-7
HICKS AVE: B-7, B-8
HICKS ST: C-7
HIDDEN GABLES : C-4, D-4
HIDDEN PINES CIR: B-7
HIDDEN VALLEY DR: B-7
HIDEAWAY MANOR: F-6
HIGBY DR: D-10
HIGH HILL RD: F-10, F-11, G-11, H-11
HIGH MEADOW LA: F-2
HIGH ST: E-7
HIGHLAND AVE: E-4, E-5
HILL ST: C-7, C-8
HILLCREST AVE: F-4, F-5
HILLCREST CONDO: C-8
HILLCREST TERR: E-7, E-8
HILLSIDE AVE: D-6
HILLSIDE ST: F-4
HILLTOP RD: A-7, B-7
HILLWOOD LA: F-6
HINMAN ST: D-7, D-8
HITCHCOCK DR: F-7, G-7
HOBART ST SM: F-3, F-4
HOBART ST: D-7, E-7
HOBSON AVE: E-6
HOLIDAY HILL RD: E-10
HOLLISTER CT: C-5, D-5
HOLLOW BROOK II: D-4
HOLT ST: C-8, D-8
HOME AVE: D-4
HORSESHOE DR: D-9
HORTON AVE: E-8
HOURIGAN DR: D-2, E-2
HOWARD AVE EXT: D-8
HOWARD AVE: D-8
HOWE ST: C-7, C-8, D-8
HUBBARD PARK DR: C-3, C-4, D-3
HUBBARD ST: C-7
HUBER AVE: E-8
HUMBERT ST: F-10, F-11
IAN DR: D-2
IDLE LA: C-6
IONE DR: G-6
ISABELLE DR: G-8, H-8
IVES AVE: F-10, G-10
IVY DR: E-10
JACKSON ST: D-7
JAGLYN TERR: E-2, E-3
JAMES ST: D-6
JANET RD: F-10
JEFFERSON ST: E-6
JEFFREY LA: C-2, D-2
JEPSON LA: F-2, F-3
JEROME AVE: E-8, E-9
JIMMY LA: E-8
JODI DR: D-9
JOHN GEORGE DR: F-8
JOHNSON AVE: D-1, D-2, D-3, D-4
JOHNSON HGTS: D-4
JOSEPH ST: C-7
KEATS RD: E-2
KENNEDY DR: F-7
KENSINGTON AVE: C-5, C-6, C-7
KENSINGTON CT: C-4
KENSINGTON HGTS: C-7
KENSINGTON PL: C-7
KENT CT: G-7
KENT RD: F-4
KENWOOD RD: F-6
KESTEVEN CT: G-7
KIKI DR: D-5
KIM LA: F-8
KIRTLAND PL: E-7
KLOCK ST: D-6
KNOB HILL RD: F-11, F-2
KNOLL CT: D-10, E-9
KNOLLWOOD DR: F-11
KNOLLWOOD: E-10
KRYVULI RD: D-3
KYLE CT: F-7, F-8
LA MIRADA ST: B-7, B-8, C-7
LAKE RIDGE: A-9
LAKE ST: D-7
LAKEVIEW ST: F-4
LAMBERT AVE: D-5, E-5
LANOUETTE ST: E-5
LANOUETTE ST EXT: F-5
LANOUETTE ST: F-5
LAUREL HGTS: E-5
LAUREL ST: E-5
LAWRENCE CT: E-7
LENORE DR: G-6
LEONARD ST: C-6
LESLIE DR: E-4, E-5
LEWIS AVE: C-6, D-5, D-6
LIBERTY PL: E-9
LIBERTY ST: D-6, D-7, E-7, E-8, E-9
LILLI LA: A-9
LIMA ST: E-6
LINCOLN CT: D-6
LINCOLN ST: D-6
LINCOLN TERR: D-6
LINDA CT: D-8, D-9
LINDEN PL: E-7
LINSLEY AVE: D-5, E-5
LISA LA: D-3, D-4
LOCKWOOD ST EXT: D-5
LOCKWOOD ST: D-5
LOCUST ST: C-3, D-3
LORI ST: E-9
LONGMEADOW DR: F-8
LONSDALE AVE: C-9
LORI LA: D-10
LOU ANN TERR: E-8
LOUIS DR: E-8
LOURDES CT: D-5
LOWE AVE: E-10
LOYOLA RD: A-7, B-7
LUCIA DR: E-8
LYDALE PL: E-7, E-8, F-7
LYMAN AVE: F-8
LYNN DR: F-2
MADISON AVE EXT: E-5
MADISON AVE: E-5
MAIN ST: E-1, F-1, F-2, F-3, F-4
MALONEY AVE: C-7
MAPLE AVE EXT: E-10
MAPLE AVE: E-10
MAPLE BR: D-6
MAPLE ST: D-6
MARGERIE ST: E-9
MARINA CT: E-5, F-5
MARKHAM PL: E-7
MARLSON RD: E-10
MARSHALL RD: E-7
MATTABASSETT DR: C-10
MATTABASSETT: C-10
MATTABASSETT DR: D-10
MATTABASSETT: D-10
MAY ST: F-3
MAYFAIR RD: D-9
MAYFLOWER LA: C-10, C-11
MAYNARD ST : C-7
MCKENZIE AVE: F-4
MEADOW BROOK DR: C-9, D-9
MEADOW ST: F-3, F-4
MEADOW WAY: E-10
MEETINGHOUSE RDG: F-7
MEETINGHOUSE VLG: F-7
MELODY LA: G-6
MELVILLE AVE: F-4, G-4
MERIDEN AVE: E-5
MERIDEN SQ PARK: C-6
MERIDIAN ST: E-5, E-6
MERITECH BUS PK: F-9
MERRITT PL: E-8, E-9
METACOMET DR: D-10
MICHAEL DR: C-7
MIDLAND DR: H-8
MILDRED RD: F-10, F-11
MILES PL: E-7
MILICI CIR: E-8, F-8
MILK ST: F-4
MILL ST: D-6, D-7
MILLBROOK RD: G-8, G-9, H-9
MILLER AVE: F-7, G-7, G-8
MILLER ST: D-6, D-7
MILTON DR: C-8
MIRROR LAKE DR: C-3, C-4
MONROE CT: D-6
MONROE ST: D-5
MONTOWESE DR: D-10
MORGAN ST: D-5
MORLEY DR: C-11, D-11
MORNINGSIDE AVE: E-8
MORNINGSIDE DR: C-8
MORSE ST: C-8
MORSETOWN: C-7, C-8
MORTON RD: F-10
MOSHER ST: E-5
MOUNTAIN VIEW RD: A-8, A-9
MOUNTAIN VIEW: E-11
MT PLEASANT ST: D-6
MURDOCK AVE: G-8, G-9, H-8
MURRAY ST: D-8, E-8
MYRTLE ST: D-7
NANCY LA: B-8
NATCHAUG DR: C-10, D-10
NEW CHESHIRE RD: F-3, G-3
NEW ENGLAND PK: A-9
NEW HANOVER AVE: E-5, F-4, F-5
NEW ST: E-6, E-7
NEWBURY COMMONS: C-7
NEWTON ST: D-8, E-7, E-8
NO BROAD ST: A-9, B-8, B-9, C-8
NO COLONY RD: A-8, A-9, B-7, B-8, C-7
NO COLONY ST: C-7
NO FIRST ST: D-6
NO GEORGE ST: D-6, D-7
NO MEADOW LA: D-10
NO PEARL ST: D-8, E-8
NO SECOND ST: D-5
NO SPRING ST: D-6
NO WALLINGFORD: D-6
NO WALL ST: D-4, D-8, D-9
NORINE PL: E-8
NORTH AVE: D-5
NORTH CT: D-8
NORTH HAMPTON CT: G-7
NORTH ST: D-5, D-6
NORTHFIELD RD: F-8
NORTHRUP RD: H-8, H-9
NORTHWOOD PL: C-7
NORWOOD ST: D-7, E-7
NOTCH RD: C-3, C-4
NOTTINGHAM CT: G-7
NUTMEG DR: C-8, D-8
OAK RIDGE DR: F-10
OAK ST EXT: E-6, F-6
OAK ST: E-6
OAKLAND CT: C-8
OBRIEN DR: G-9
OLD BALDWIN AVE: D-9
OLD COLONY RD: F-5, G-5
OLD EAST MAIN ST: E-11
OLD FARM RD: G-9, H-9
OLD GATE RD: E-2
OLD NO COLONY RD: A-8, A-9, B-8
OLD STAGECOACH RD: F-8, G-8
OLD STGCOACH CR: C-7
OLDE COLONY CMN: C-7
OLIVE ST: E-6, E-7
ORANGE ST: E-5, E-6
ORCHARD HILL RD: E-3
ORCHARD ST: D-6
ORCHID RD: D-9
OREGON AVE: E-4
OREGON RD: E-3, E-4, F-3
ORIENT ST: E-8
ORIOLE WAY: B-7, C-7
OVERLOOK DR: F-8
OVERLOOK POINT: D-7
OVERLOOK RD: F-8
OXBOW DR: F-8
OXFORD CT: C-7
PADDOCK AVE: E-8, F-8, G-8
PADDOCK VLG: E-8, F-8, F-9
PALMER DR: G-9
PARK AVE: D-7
PARK PL: E-5
PARK ST: D-6, D-7
PARKER AVE NO: D-7, E-7
PARKER AVE SO: E-7
PARKER AVE: E-7
PARKER AVE SO: F-7
PARKER AVE: F-7
PARKER RD: E-11
PARKS EDGE: D-7
PARKSIDE ST: D-7
PARKVIEW AVE: C-4, D-4
PARKVIEW ST: E-4, F-5
PARKWAY PL: E-9
PASCO ST: D-5
PASTURE LA: E-3
PAYNE PL: D-9
PEACOCK DR: D-4, E-4
PEARL ST: E-8
PEMBROKE CT: G-7
PERCIVAL PARK RD: A-3, A-4, B-2, B-3, C-3
PERKINS ST: D-6
PETTIT DR: E-2, F-2
PHEASANT DR: D-4, E-4
PIEDMONT ST: E-4
PILGRIM LA: F-2
PINE MEADOW: G-5
PINE ST: D-5, D-6
PINEHURST DR: H-8
PINETREE RDG: C-9
PLATT AVE: D-6
PLEASANT ST: D-6, E-6
PLUMB AVE: E-6
POMEROY AVE: E-10, E-9, F-10, F-9
POND VIEW DR: G-10, G-9
POWERS DR: E-6
PRANN CT: F-8, G-8
PRATT ST: D-6
PRATT ST EXT: D-7
PRATT ST: D-7
PRATT ST EXT: D-8
PRATT ST: D-8
PRESCOTT ST: C-7, D-7
PRESTIGE DR: F-10
PRESTON AVE: D-11, E-10, E-11
PRESTON DR: C-10, C-11, D-10, D-11
PRINCE ST: D-6
PROFILE ST: C-5
PROSPECT AVE: E-4, E-5, F-5
PROSPECT ST: D-6
PROSPECT TERR: E-4
PUTNAM ST: C-8, D-8
PUTTER PL: G-8, G-9
QUARRY FARMS: C-7
QUARRY LA: B-7, C-7
QUEEN ST: E-5
QUIET BROOK CT: B-7
QUINLAN AVE: D-5
QUINNIPIAC VLG: G-4
RACE BROOK RD: F-2
RAILROAD AVE: D-6
RANDOLPH AVE: D-5, D-6, E-5
RAVEN RD: F-2, F-3
RAVEN DR: F-3, G-3
RAYMOND DR: F-4
RED FOX LA: F-2
REGIS DR: G-7
REM DR: D-3
RESEARCH PKWY: E-10, F-10, F-9, G-9, H-10, H-9
RESERVOIR AVE: B-4, C-4, D-4, D-5
RETREAT AVE: D-4
REYNOLDS DR: C-9
RICE RD: F-8, G-8
RICE ST: F-2
RIDGEFIELD ST: F-5, F-6
RIDGEVIEW RD: B-7
RIDGEWOOD RD: D-8
RIVER RD: E-1, E-2, F-2, F-3
RIVERSIDE DR: E-1, E-2
ROBIN HILL RD: C-8, C-9
ROCKLEDGE DR: H-8
ROGERS DR: E-10
ROLLING HILLS DR: E-2, E-3
ROSE CIR: G-6
ROSELAND AVE: F-8
ROSELYN GARDENS: A-8
ROSEMARY TERR: F-2
ROUND HILL RD: D-9
ROY ST: E-8
ROYAL OAK CIR: G-7, G-8, H-7
RUNGE DR: D-3
RUSSELL RD: A-8
SACHEM CIR: D-10
SAGAMORE RD: D-9
SAGE HILL RD: F-7
SAMS RD: B-6, C-6
SANDY LA: G-8
SARATOGA WAY: F-9
SCANLON CT: G-6
SCHOONER LA: F-2
SCHWINKS DR: E-8, F-8
SCOTT ST: E-6, F-7
SENECA DR: D-10
SHADYCREST RD: C-9
SHAKER CT: G-8, G-9
SHAN LA: F-8
SHELLEY RD: E-1, E-2
SHERMAN AVE: C-7, C-8
SHORELINE TL: D-1
SIDNEY DR: C-7, D-7
SIDWELL RD: E-2
SIDNEY AVE: F-4, G-4
SILVER LAKE RD: A-8
SILVER ST: E-6, E-7
SKYLINE DR: E-1, E-2
SMITH ST: C-8
SMITHFIELD AVE: D-3
SO BROAD ST: F-6, G-5, G-6
SO BROAD TERR: G-5, G-6
SO COLONY ST: D-6, E-5, E-6, F-5
SO CURTIS ST: F-6, G-6
SO FIRST ST: D-5, E-5
SO GROVE ST: D-6
SO MEADOW LA: D-10
SO SECOND ST: D-5, E-5
SO THIRD ST: D-5, E-5
SO VIEW ST: E-5
SO VINE ST: D-4, D-5
SOMER DR: F-2, F-3
SOPHIA CT: G-8
SORRES CT: F-3
SOUTH AVE: D-5, E-5
SOUTH CT: D-8
SPERRY LA: C-2, C-3, D-2
SPICE APPLE LA: G-11
SPICE HILL DR: F-2
SPRING GLEN DR: D-3, D-4
SPRINGDALE: E-6
SPRINGDALE AVE: D-5, D-6
SPRINGER: E-8
SPRUCE GLEN TERR: G-7, H-7
SPRUCE HOLLOW: C-8
SPRUCE ST: C-3, D-3
ST CASIMER DR: D-6, E-6
STAFFORD CT: G-7
STANLEY ST: F-6
STATE ST: D-6
STATE ST EXT: D-7
STATE ST: D-7
STEPHEN CT: E-6
STEPHEN DR: G-7, G-8, H-7, H-8
STEUBEN ST: C-5
STEVENSON RD: E-2, F-2
STODDARD DR: D-4
STONYCREST DR: B-8, C-8
STRAWBERRY HILL: C-7
SUFFOLK CONDO: F-4
SUFFOLK CT: G-7
SUMMARY ST: C-6
SUMMER PL: E-5
SUMMER ST: E-5
SUMMIT ST SM: F-4
SUMMIT ST: E-6
SUNBRIGHT DR NO: D-9, E-9
SUNBRIGHT DR SO: E-9
SUNNY LA: F-7
SUNRISE HILL: F-2
SUNSET AV CONDO: E-8
SUNSET AVE: D-8, E-8
SUNSET DR: F-4
SUNSET MANOR: E-8
SURREY DR: C-3
SUSAN LA: G-8
SUZIO DR: D-3, D-4
SUZY CT: D-2
SWAIN AVE: E-8, F-7, F-8
SWEET BIRCH DR: G-11
SYLVAN AVE: D-4
SYLVAN VALLEY RD: A-7, B-7
SYLVESTER ST: E-9
TENNYSON RD: E-2, F-2
TERRACE GARDEN: E-5
TERRACE LA: E-2
THE COLONIES: C-7
THE FALLS: D-8
THE LANDING: F-4
THE PINES: C-8
THOMPSON DR: F-7
THORPE AVE: F-10, F-11, G-10, H-10
THURBOTT AVE: C-11, D-10, D-11
TIMBERLEAF DR: F-6
TOKONEKE DR: G-9
TRAFFORD ST: C-8
TREMONT ST: C-7, C-8
TRUMBULL ST: E-4, E-5
TULIP DR: G-8
TUMBLEBROOK RD: E-10
TUNXIS CIR: D-10
TWIN GABLES: E-11
TWISS AVE: C-8, D-8
TWISS ST: D-7
UNDERCLIFF RD: C-5
UNION ST: D-6
VALE AVE: D-4
VALLEY VIEW DR: E-10
VANTAGE POINT: C-7
VENETIAN GDNS: G-5
VETERAN ST: E-6
VICTORIA DR: F-6, F-7
VICTORIAN PARK: D-7
VIEW ST: E-6
VILLA EAST: E-11
VILLA ST: E-5
VILLAGE LA: F-3, G-3
VILLAGE VIEW TERR: F-3
VILLAGE WALK: F-4
VINE ST: D-6
VIRGINIA DR: G-9, H-9
WALL ST: D-7, D-8, D-9
WALT DR: G-7
WARREN ST: C-7, D-7
WASHINGTON AVE: E-4, F-4
WASHINGTON HGTS: D-6
WASHINGTON PL: D-6
WASHINGTON ST: D-6
WAYNE LA: E-10
WEBB MANOR: E-9
WEBB ST: F-4
WEBSTER ST: C-7, D-7
WEDGE DR: F-9
WELLES TERR: D-8
WEST CLIFF ST: D-6
WEST MAIN ST: C-2, C-3, D-3, D-4, D-5, D-6
WEST VIEW DR: E-10
WEST WOOD: E-8
WESTFIELD DR: C-2
WESTFIELD RD: B-11, C-10, C-11, C-8, C-9
WESTGATE DR: D-2, E-2
WESTLEDGE: C-5
WESTWOOD DR: F-7
WESTWOOD KNOLL: F-7
WHALLEY ST: C-5
WHITE RD: D-8
WHITNEY CT: E-6
WHITNEY DR: F-8
WIGHTWOOD CT: E-6
WILBUR AVE: E-7, F-7
WILCOX AVE: C-7
WILDWOOD RD: F-11
WILLIAM AVE: E-5
WILLIAMS ST: D-8, D-9, E-8
WILLIS AVE: F-6
WILLOW ST: D-6, E-6
WILSON AVE: E-8
WINDING BROOK LA: D-10
WINDSOR AVE: D-5
WINDY WAY: G-8, H-8
WINTER ST: E-5
WINTHROP ST: E-5
WINTHROP TERR: D-5, E-5
WOMENS WAY: D-6
WOOD ST: E-6
WOODKEN: C-6
WOODLAND CT: C-8
WOODLAND HGTS: C-7
WOODLAND HILLS: C-7
WOODLAND PK: A-9
WOODLAND RDG: C-8
WOODLAND ST: C-6, C-7
WOODLAWN TERR: D-8
WOODLEY CT: E-6
WOODMERE KNOLL: C-9
WOODYCREST RD: B-7
WYNDWOOD DR: B-9
WYNDWOOD RD: E-10, E-9
YALE ACRES RD: D-8
YALE AVE: F-7, G-7
YALE ST: D-7

CITY OF MERIDEN VOTER DISTRICT MAP

SOURCES:

2010 CITY OF MERIDEN VOTER MAP
2005 CITY OF MERIDEN/SBC 1000 SCALE AERIAL FLIGHT AND TOPOGRAPHIC MAPPING PROJECT
CITY OF MERIDEN TAX MAPS

DATUM:
CONNECTICUT STATE PLANE, NAD 83 FEET

MAP DISCLAIMER:
Every reasonable effort has been made to assure the information provided on the GIS maps and data is current, accurate and complete. However, the GIS database and the maps themselves are subject to constant change and the accuracy and completeness cannot be and is not guaranteed. Independent verification of all data contained herein should be obtained.

The data presented on this map is not legally binding on the City of Meriden or any of its departments. These maps and the associated data are REPRESENTATIONS ONLY and may contain errors in the databases. Therefore, the information presented here is for informational purposes only and should not be construed to be legally binding. The City of Meriden shall not be liable for any loss, damages or claims that arise out of the user's access to, or use of the maps, documents and data provided.

N

0 500 1,000 2,000 3,000 Feet

1 inch = 1,000 feet

0 0.1 0.2 0.4 0.6 Miles

1 inch = 0.2 miles

JULY 2012

CITY OF MERIDEN
GIS Services, MIS Department
142 East Main St, Meriden, CT
203-630-4149

\\GISSRVR\MAPS\VOTERS\VOTERMAP2010_2020.MXD