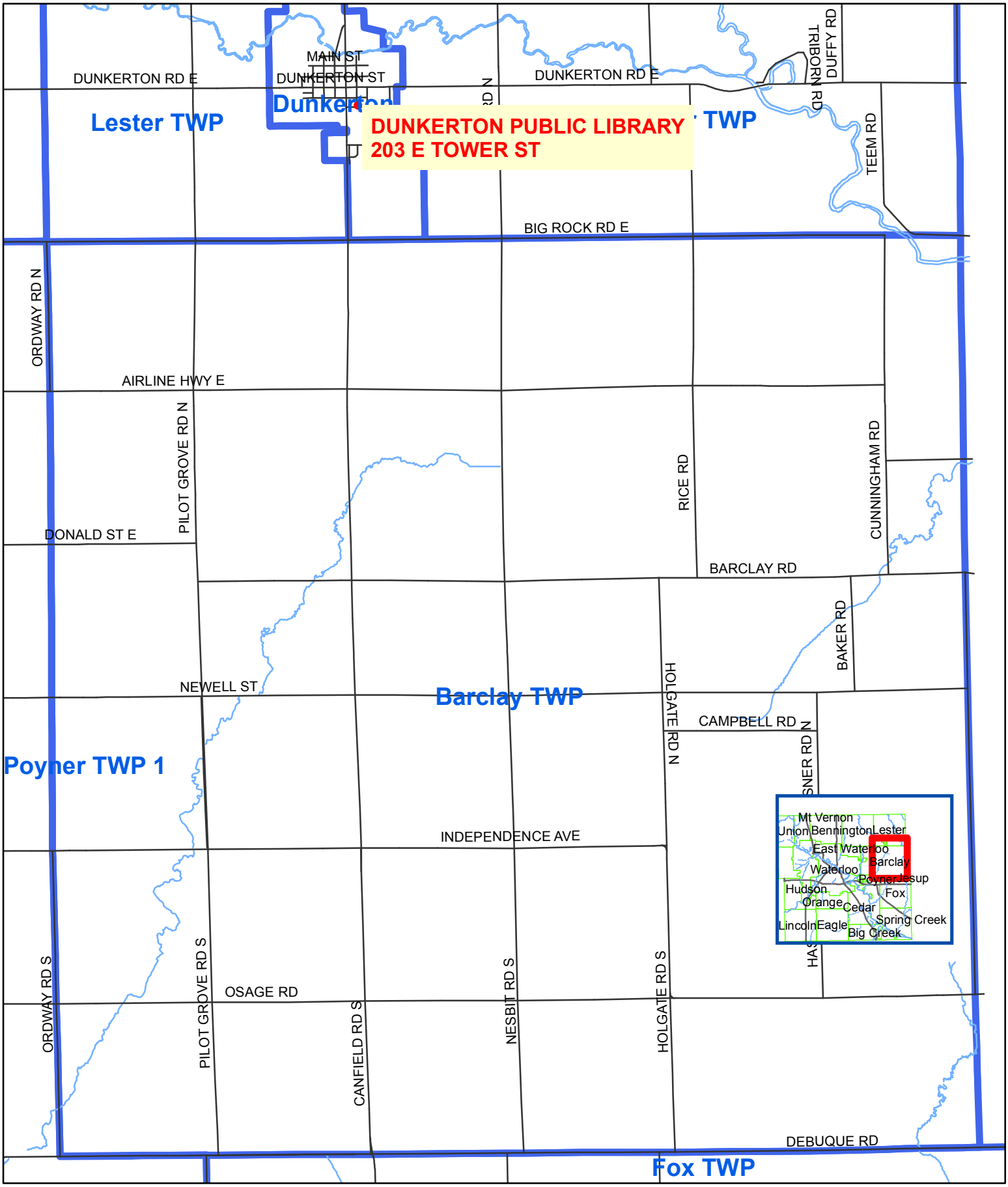

Barclay Township