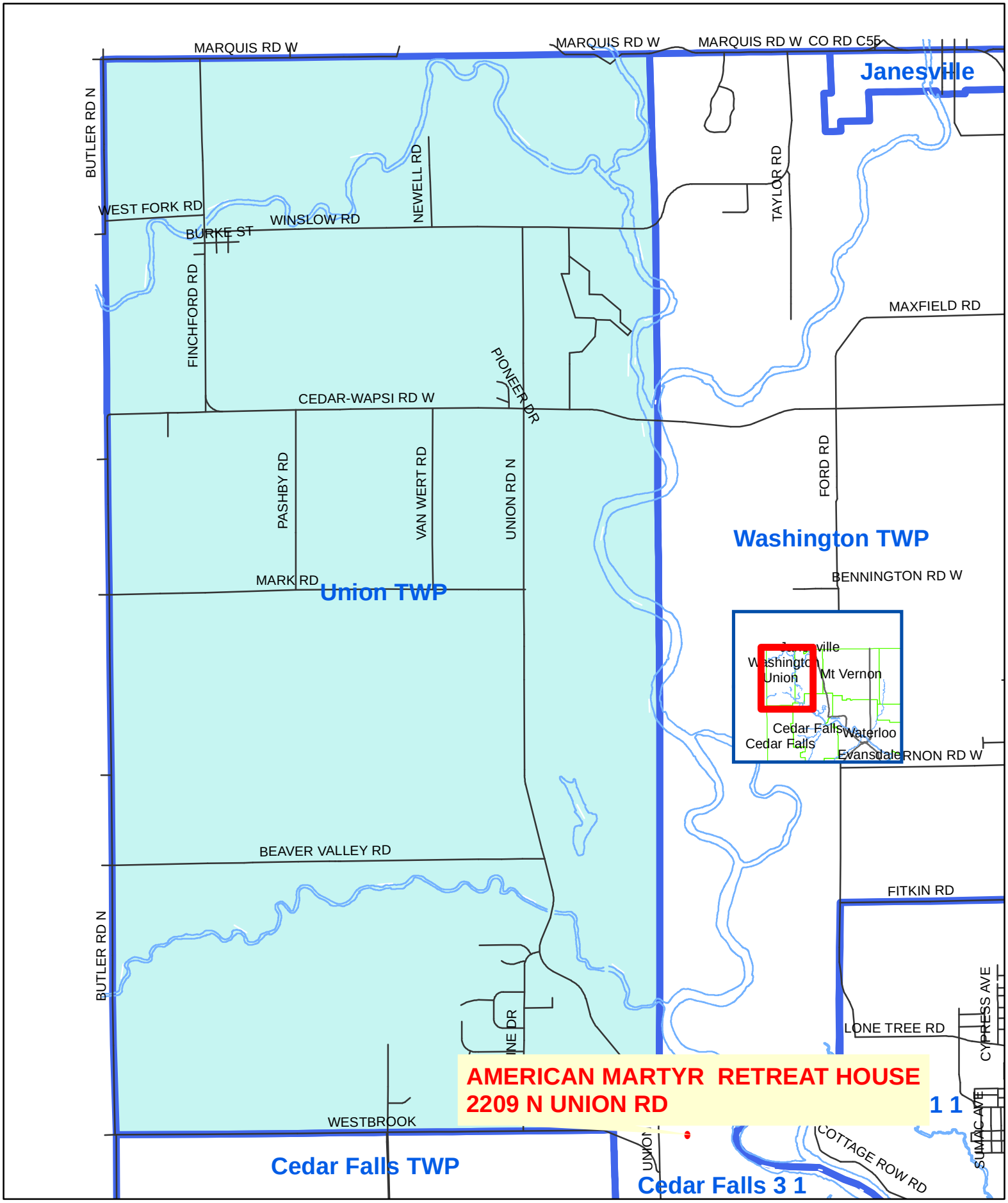

Union TWP **Due to limited accessible facilities, polling place is located outside of precinct**