LATAH COUNTY

Voter Precincts

1:100,000

Kilometers: 1 0 1 2 3 4 5 6 7 8 9 10

Miles: 1 0 1 2 3 4 5

Feet: 5,000 0 5,000 10,000 15,000 20,000 25,000

© Latah County, 2017

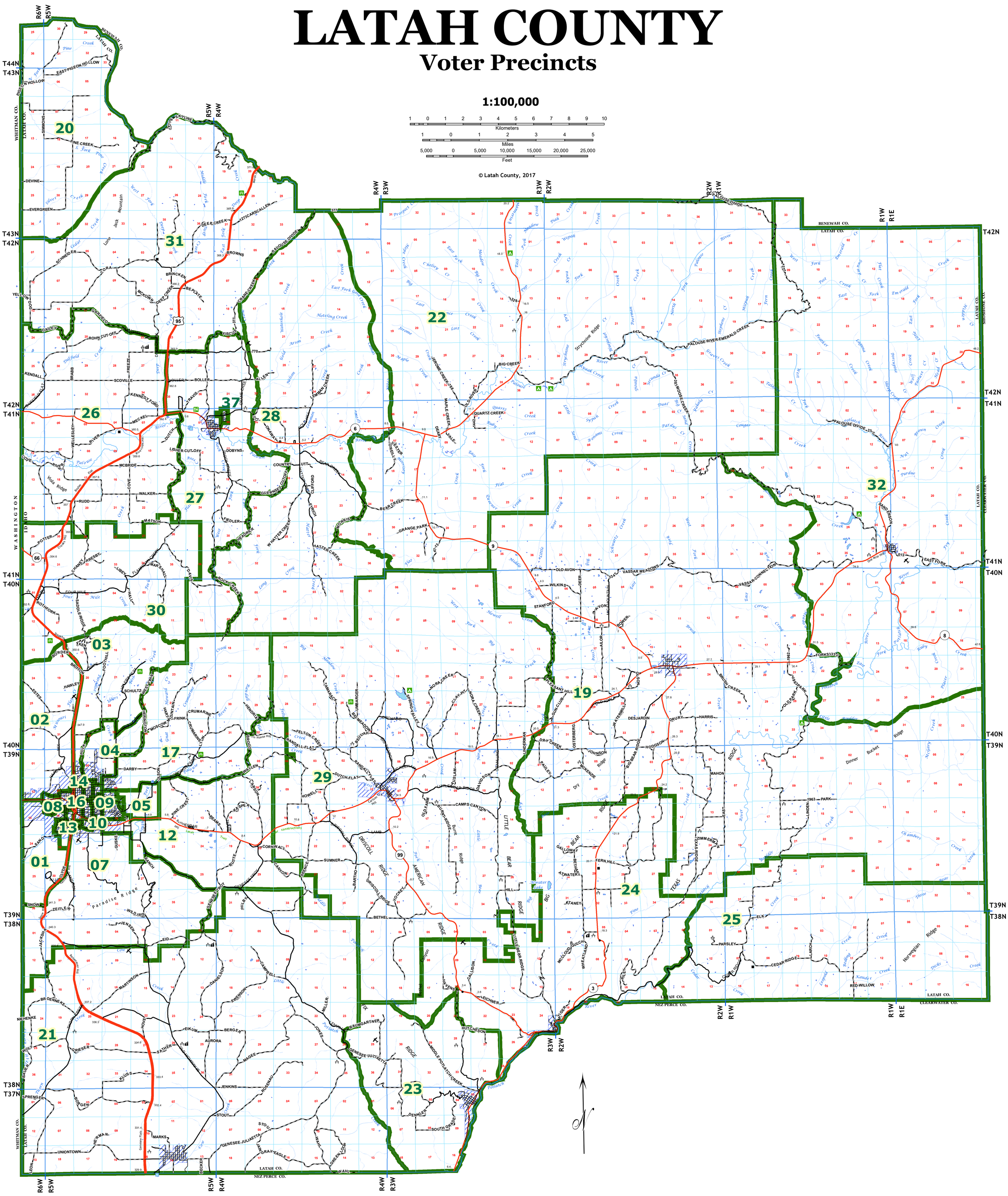

A Township Range Section			
ABBOTT ROAD	T41N	05W	32
ADAMS COURT	T39N	05W	6
AILOR ROAD	T40N	02W	8
AIRPORT ROAD	T38N	04W	25
ALLEN LANE	T42N	04W	29
ALSTERLUND LANE	T41N	06W	13
AMERICAN RIDGE ROAD	T38N	03W	16
ANDERSON ROAD	T40N	03W	6
ATWATER ROAD	T39N	02W	30
AURORA LANE	T38N	05W	25
AUSLAM ROAD	T39N	03W	4
AVON ROAD	T40N	02W	8
B Township Range Section			
BALD MOUNTAIN ROAD	T43N	01W	34
BARTHO LANE	T39N	04W	25
BAUER ROAD	T38N	06W	25
BAUMGARTNER ROAD	T38N	04W	23
BEALS BUTTE ROAD	T42N	01W	31
BEAR CREEK ROAD	T41N	04W	10
BECKER ROAD	T37N	05W	13
BENDEL ROAD	T40N	03W	34
BEPLATE LANE	T42N	05W	11
BERGER ROAD	T38N	04W	30
BETHEL ROAD	T39N	04W	36
BEULAH ROAD	T40N	04W	36
BIG BEAR RIDGE ROAD	T40N	02W	27
BIG CREEK ROAD	T42N	03W	26
BIG MEADOW ROAD	T40N	04W	26
BIG SAND CREEK ROAD	T42N	02W	28
BLAINE ROAD	T39N	05W	22
BLUE HERON LANE	T39N	06W	24
BOLLER ROAD	T42N	05W	35
BORDER LANE	T40N	05W	18
BORGAN ROAD	T37N	05W	6
BOULDER CREEK ROAD	T42N	03W	20
BOWER ROAD	T40N	02W	9
BRABB LANE	T42N	05W	30
BRADY GULCH ROAD	T38N	03W	23
BRINCKEN ROAD	T42N	05W	11
BRITTON ROAD	T40N	05W	20
BROENNEKE ROAD	T38N	06W	25
BROOD ROAD	T40N	04W	32
BROOKS ROAD	T40N	05W	25
BROWNS LANE	T42N	04W	6
BRUSH CREEK ROAD	T40N	02W	24
BURNT RIDGE ROAD	T39N	03W	8
BUTTE ROAD	T39N	04W	19
C Township Range Section			
CALLISON ROAD	T38N	03W	16
CAMERON ROAD	T39N	05W	30
CAMPBELL LOOP	T38N	04W	8
CAMP'S CANYON ROAD	T39N	03W	8
CANTERWOOD DRIVE	T40N	05W	31
CANYON ROAD	T39N	04W	29
CARMICHAEL ROAD	T39N	05W	16
CARSCALLEN ROAD	T43N	04W	31
CEDAR AVENUE	T39N	05W	13
CEDAR GROVE LANE	T40N	05W	25
CEDAR RIDGE ROAD	T38N	02W	19
CENTRAL GRADE ROAD	T37N	05W	13
CHANEY ROAD	T41N	05W	20
CHRISTINE COURT	T39N	05W	13
CHUCK WELLS ROAD	T40N	02W	13
CLANTON LANE	T42N	03W	34
CLAY PIT ROAD	T40N	03W	32
CLEMANHAGEN ROAD	T39N	02W	21
CLIFFORD ROAD	T41N	04W	15
CLYDE ROAD	T39N	05W	30
COMSTOCK ROAD	T42N	05W	33
COON HOLLOW ROAD	T42N	03W	26
CORA ROAD	T42N	05W	17
CORNWALL ROAD	T39N	04W	20
CORRAL CREEK ROAD	T40N	01W	21
COUNTRY LANE	T41N	04W	9
COW CREEK ROAD	T37N	05W	15
COWBOY COUNTRY	T43N	05W	35
CRANE CREEK ROAD	T42N	04W	29
CRUMARINE LOOP	T40N	05W	36
D Township Range Section			
DAILEY ROAD	T42N	06W	24
DANIELSON ROAD	T38N	05W	1
DARBY ROAD	T39N	05W	4
DAVIDSON ROAD	T39N	03W	3
DAVIS ROAD	T41N	05W	26
DEEP CREEK ROAD	T42N	05W	22
DEER ROAD	T40N	02W	7
DENNLER LOOP	T37N	03W	6
DESJARDIN ROAD	T40N	02W	34
DEVINE ROAD	T43N	06W	24
DOBYN'S LANE	T41N	04W	7
DRISCOLL RIDGE ROAD	T39N	04W	14
DRURY ROAD	T40N	02W	35
DRY CREEK ROAD	T40N	03W	36
DRY FORK ROAD	T42N	02W	19
DUFFIELD FLAT ROAD	T41N	06W	1
DUPONT ROAD	T39N	04W	8
DUTCH FLAT ROAD	T39N	04W	3
DUTCH LANE	T41N	05W	2
E Township Range Section			
EAST COVE ROAD	T41N	05W	10
EAST FORK ROAD	T41N	01E	31
EAST HATTER CREEK	T41N	04W	27
EAST MOUNTAIN HOME	T43N	05W	35
EAST PIGEON HOLLOW	T43N	05W	6
EAST ROAD	T40N	02W	35
EAST ROCK CREEK ROAD	T41N	04W	18
EICHNER ROAD	T38N	03W	15
EID ROAD	T38N	05W	6
EIKUM ROAD	T38N	05W	26
ELK LANE	T38N	01W	5
ELK MEADOW LANE	T40N	02W	20
ELWOOD SCHOOL ROAD	T39N	02W	23
EMERALD CREEK ROAD	T42N	01W	15
ESTES ROAD	T40N	06W	24
ESTES WAREHOUSE	T40N	05W	30
EVERGREEN ROAD	T43N	06W	25
EYRICH ROAD	T41N	04W	22
F Township Range Section			
FANNING ROAD	T37N	04W	10
FARM ROAD	T39N	05W	6
FARRINGTON DRIVE	T38N	03W	23
FEATHER CREEK ROAD	T42N	01W	35
FELTON CREEK ROAD	T40N	04W	34
FERN HILL ROAD	T39N	02W	10
FIDDLERS RIDGE LOOP	T41N	05W	2
FIEDLER ROAD	T41N	04W	19
FIRST AVEUE	T40N	02W	23
FISCUS ROAD	T41N	05W	1
FLANNIGAN CREEK ROAD	T41N	05W	33
FLAT CREEK ROAD	T41N	03W	28
FLEENER ROAD	T40N	05W	30
FLOMER LANE	T39N	05W	16
FOOTHILL ROAD	T40N	05W	32
FORKS ROAD	T40N	01W	16
FOUR MILE ROAD	T40N	06W	1
FREEZE ROAD	T42N	05W	22
FRINK ROAD	T40N	05W	26
G Township Range Section			
GALLOWAY ROAD	T39N	02W	19
GARDEN GULCH ROAD	T41N	03W	5
GARFIELD ROAD	T42N	06W	13
GENESEE TROY ROAD	T39N	04W	20
GENESEE-JULIAETTA	T37N	05W	13
GOLD CREEK ROAD	T42N	04W	20
GOLD HILL ROAD	T41N	04W	10
GRAND FIR DRIVE	T39N	05W	13
GRANGE PARK ROAD	T41N	03W	30
GRANLUND ROAD	T40N	03W	34
GRAY EAGLE ROAD	T37N	04W	17
GREEN LOOP ROAD	T37N	04W	10
GRIESER ROAD	T38N	05W	30
GRINNELL ROAD	T42N	06W	13
GUERNSEY CUTOFF	T41N	04W	17
GUN CLUB ROAD	T40N	03W	36
GUSKE ROAD	T39N	05W	21
H Township Range Section			
HALL ROAD	T40N	05W	4
HARDEN ROAD	T39N	05W	6
HARRIS ROAD	T40N	02W	25
HART ROAD	T40N	05W	26
HATTER CREEK ROAD	T41N	04W	9
HAVENS ROAD	T38N	03W	8
HAWLEY ROAD	T40N	05W	19
HAZELTINE ROAD	T40N	05W	7
HEADRICK ROAD	T41N	04W	30
HEIMGARTNER ROAD	T38N	03W	31
HELLINGER ROAD	T42N	06W	24
HELMER LANE	T40N	01W	21
HENDRIX ROAD	T40N	04W	29
HERINGTON ROAD	T40N	05W	27
HERMAN ROAD	T37N	05W	8
HI HILL LANE	T41N	04W	21
HILBY ROAD	T39N	04W	31
HILL ROAD	T39N	03W	26
HILLIARD CORNER ROAD	T39N	03W	12
HILLTOP ROAD	T40N	02W	33
HODGSON ROAD	T40N	02W	34
HOVE ROAD	T38N	05W	22
HOWELL ROAD	T39N	04W	10
HUTCHESON ROAD	T38N	03W	21
I Township Range Section			
IDLERS REST ROAD	T40N	05W	28
IVERSON LOOP	T39N	05W	34
J Township Range Section			
JACKSHA ROAD	T38N	06W	1
JAIN ROAD	T37N	04W	8
JENKINS ROAD	T38N	05W	36
JENSEN ROAD	T38N	05W	4
JEROME CREEK ROAD	T41N	03W	3
JOHNSON ROAD	T40N	02W	29
JONES ROAD	T40N	04W	21
JULIENE WAY	T39N	05W	13
K Township Range Section			
KASPER ROAD	T39N	04W	18
KENDALL ROAD	T42N	06W	25
KENNEDY FORD ROAD	T41N	05W	4
KERN'S WAY	T42N	05W	17
KLUSS ROAD	T37N	05W	4
KOTTKE ROAD	T39N	05W	27
KRIER ROAD	T37N	05W	14
L Township Range Section			
LAMB ROAD	T39N	04W	23
LARCH PLACE	T38N	01W	10
LARSON ROAD	T39N	04W	9
LEEF LANE	T41N	03W	28
LEMMAN CREEK ROAD	T42N	04W	34
LENVILLE ROAD	T39N	05W	16
LEON ROAD	T37N	06W	13
LESTER LANE	T41N	03W	7
LEWIS ROAD	T40N	05W	20
LIBEY ROAD	T41N	05W	33
LIENHARD LANE	T41N	04W	10
LINDEN ROAD	T38N	01W	7
LINDERMAN ROAD	T40N	03W	35
LISHER CUTOFF	T41N	05W	11
LITTLE BEAR RIDGE	T39N	03W	8
LITTLE SAND CREEK	T42N	02W	31
LOCUST LANE	T39N	02W	4
LONESTAR ROAD	T38N	04W	7
LORANG ROAD	T37N	05W	3
LUNDQUIST LANE	T39N	05W	16
LYON ROAD	T39N	05W	1
M Township Range Section			
MAGEE ROAD	T38N	04W	31
MAHON ROAD	T39N	02W	1
MAIN STREET (Viola)	T40N	06W	1
MAPLE CREEK ROAD	T42N	03W	33
MARKS ROAD	T37N	05W	10
MARSHALL ROAD	T41N	05W	34
MARTINSON ROAD	T38N	05W	10
MATSON ROAD	T41N	05W	22
MCBRIDE ROAD	T41N	05W	9
MCCLOUD GULCH ROAD	T38N	02W	5
MCKEEHAN ROAD	T39N	03W	6
MCKENZIE ROAD	T39N	02W	5
MCKINNEY ROAD	T40N	01W	20
MCKOWN ROAD	T42N	05W	9
MEADOW CREEK ROAD	T42N	03W	13
MECKEL LANE	T41N	05W	3
MICA MOUNTAIN ROAD	T40N	02W	9
MICHAEL LANE	T42N	05W	3
MIDDLE POTLATCH	T37N	03W	3
MILL ROAD	T39N	05W	10
MILLER ROAD	T38N	04W	22
MIX ROAD	T40N	05W	31
MOOSE CREEK ROAD	T41N	01W	36
MORRIS ROAD	T41N	04W	27
MORSCHECK ROAD	T37N	05W	14
MOSCOW MOUNTAIN	T39N	05W	4
MOUNTAIN HOME ROAD	T42N	05W	3
MOUNTAIN VIEW ROAD	T39N	05W	4
MT. DEARY CREEK ROAD	T40N	02W	21
MULE ROAD	T37N	04W	8
N Township Range Section			
NEARING ROAD	T40N	05W	17
NELSON ROAD	T40N	06W	1
NEWELL ROAD	T41N	05W	35
NEYENS RD	T37N	05W	10
NICHOLSON ROAD	T41N	05W	13
NIEHENKE ROAD	T38N	06W	24
NORA CREEK ROAD	T40N	03W	32
NORDLUND LANE	T42N	05W	22
NORTH AVON ROAD	T40N	02W	8
NORTH DRY CREEK	T40N	03W	36
N. FORK PALOUSE RIVER	T42N	02W	22
NORTH RIVER ROAD	T41N	05W	8
NORTH RIVER ROAD	T41N	05W	4
NOWACK LANE	T42N	05W	23
O Township Range Section			
O'DONNEL ROAD	T40N	06W	36
OLD AVON ROAD	T40N	03W	1
OLD HIGHWAY 8	T40N	02W	29
OLD HIGHWAY 95	T38N	05W	21
OLD PARK ROAD	T40N	01W	28
OLD PULLMAN ROAD	T39N	06W	13
OLD RIVER ROAD	T41N	03W	3
OLSON LOOP	T40N	02W	21
OLSON ROAD	T39N	05W	3
ONAWAY ROAD	T41N	04W	6
ORCHARD AVENUE	T39N	05W	5
ORCHARD LOOP	T40N	04W	36
O'REILLY ROAD	T41N	03W	6
OSTERBERG ROAD	T40N	02W	31
P Township Range Section			
PALOUSE DIVIDE ROAD	T42N	01W	15
PALOUSE RIVER DRIVE	T39N	05W	16
PALOUSE RIVER ROAD	T42N	03W	35
PARADISE RIDGE ROAD	T39N	05W	20
PARK ROAD	T40N	01W	21
PARKER ROAD	T39N	05W	15
PARSLEY DRIVE	T38N	02W	1
PAULEY ROAD	T39N	03W	1
PAVEL COURT	T39N	05W	5
PETERSEN LOOP	T38N	04W	4
PIGEON HOLLOW ROAD	T43N	06W	1
PINE CREEK ROAD	T43N	05W	18
PLANT SCIENCE ROAD	T39N	05W	16
PLATZ ROAD	T40N	02W	15
PLEASANT HILL ROAD	T40N	03W	26
POLK ROAD	T40N	05W	32
PONDEROSA WAY	T39N	05W	13
POTTER ROAD	T41N	06W	36
PRESBY ROAD	T41N	05W	32
Q Township Range Section			
QUAIL ROAD	T41N	04W	15
QUARTZ CREEK ROAD	T41N	03W	3
QUEENER LANE	T41N	03W	32
R Township Range Section			
RANCH ROAD	T39N	05W	22
RANDALL FLAT ROAD	T40N	04W	32
REAMS ROAD	T39N	05W	13
REBECCA LANE	T42N	05W	16
RED WILLOW ROAD	T38N	01W	13
REYNOLDS ROAD	T41N	04W	4
RIEHLE ROAD	T39N	04W	18
RILEY ROAD	T38N	02W	9
ROBINSON PARK ROAD	T39N	05W	16
ROCK CREEK ROAD	T41N	05W	1
ROCKY ROAD LANE	T41N	04W	17
ROHN CUTOFF	T42N	05W	19
ROSENAU ROAD	T37N	04W	6
ROTHFORK ROAD	T40N	06W	1
ROTHWELL ROAD	T41N	05W	32
RUBY CREEK ROAD	T41N	03W	3
RUDD ROAD	T41N	05W	20
RUE LOOP	T40N	02W	8
S Township Range Section			
SADDLE RIDGE ROAD	T40N	05W	5
SAND ROAD	T39N	05W	19
SANDERSON LANE	T41N	01W	25
SATHER RD	T38N	05W	27
SAWYER ROAD	T42N	05W	32
SCHAPER STREET	T39N	05W	16
SCHNEIDER ROAD	T42N	06W	12
SCHULTZ ROAD	T40N	05W	22
SCOVILLE ROAD	T42N	05W	30
SHEPHERD'S LANE	T41N	05W	13
SHOWALTER ROAD	T40N	04W	29
SHUMACKER ROAD	T39N	04W	14
SIMMONS ROAD	T43N	06W	25
SKYLINE DRIVE	T43N	04W	20
SNOW ROAD	T39N	06W	36
SOHOLT LANE	T41N	05W	12
SOUTH AVON ROAD	T40N	02W	8
SOUTH GRADE	T37N	03W	8
S. MOUNTAIN VIEW EXT	T39N	05W	21
SOUTH PARK ROAD	T39N	01W	16
SOUTH RIVER ROAD	T41N	06W	12
SOUTH WALKER LANE	T41N	05W	22
SPENCE ROAD	T39N	04W	15
SPRENGER ROAD	T37N	06W	1
SPRING VALLEY ROAD	T39N	03W	5
STANFORD ROAD	T40N	03W	1
STATE LINE ROAD	T43N	06W	1
STOUT ROAD	T37N	04W	7
STRONG LANE	T43N	04W	30
STRYCHNINE CREEK	T42N	02W	31
SUGAR PLUM TRAIL	T40N	04W	30
SUMNER ROAD	T39N	04W	27
SUNDSTROM ROAD	T39N	02W	13
SUNSET LANE	T41N	04W	16
SWENSON ROAD	T38N	05W	24
T Township Range Section			
"T" ROAD	T41N	04W	5
TALAPUS CREEK ROAD	T41N	01W	12
TAMARACK ROAD	T39N	04W	2
TANEY ROAD	T39N	02W	31
TEARE ROAD	T39N	04W	7
TEXAS RIDGE ROAD	T38N	02W	16
THORN CREEK ROAD	T38N	05W	20
THREE BEAR ROAD	T38N	01W	14
TIGER DRIVE	T38N	02W	19
TOLO TRAIL	T40N	05W	16
TOMER ROAD	T39N	05W	16
TRAIL ROAD	T39N	05W	5
TRAVIS ROAD	T41N	05W	2
TRESTLE ROAD	T40N	06W	12
U Township Range Section			
UMBARGER ROAD	T40N	04W	25
UNIONTOWN ROAD	T37N	05W	15
UTT LANE	T41N	04W	15
V Township Range Section			
VALE ROAD	T41N	03W	9
VALERIE COURT	T39N	05W	13
VASSAR MEADOWS	T40N	02W	4
VEIEN ROAD	T39N	03W	31
VIEW POINT ROAD	T40N	04W	16
VIOLA ROAD	T40N	06W	1
W Township Range Section			
WAHL ROAD	T37N	04W	15
WALKER ROAD	T41N	05W	16
WALKER ROAD	T41N	05W	16
WALLEN ROAD	T39N	04W	11
WALLEY ROAD	T41N	03W	34
WANOOKA ROAD	T43N	05W	7
WARDROBE LANE	T38N	04W	35
WATERMILL ROAD	T40N	02W	28
WATT ROAD	T40N	02W	7
WELLESLEY ROAD	T41N	06W	12
WEST COVE ROAD	T41N	06W	12
WEST HATTER CREEK	T41N	04W	15
WEST MT DEARY CREEK	T40N	02W	21
WEST TWIN ROAD	T40N	05W	33
WESTENDAHL ROAD	T38N	02W	19
WHEATLAND ROAD	T38N	02W	5
WHITE PINE FLATS ROAD	T40N	03W	34
WILD IRIS LANE	T39N	05W	34
WILD ROSE ROAD	T39N	02W	32
WILKINS ROAD	T40N	03W	1
WISCHMEIR ROAD	T39N	03W	26
WOLF ROAD	T38N	06W	30
WOODFELL LANE	T42N	03W	23
WOODY GRADE ROAD	T43N	05W	31
Y Township Range Section			
YELLOW DOG ROAD	T42N	06W	13
YOCKEY ROAD	T39N	03W	30
Z Township Range Section			
ZEITLER ROAD	T39N	05W	31
ZIMMERMAN ROAD	T39N	02W	24