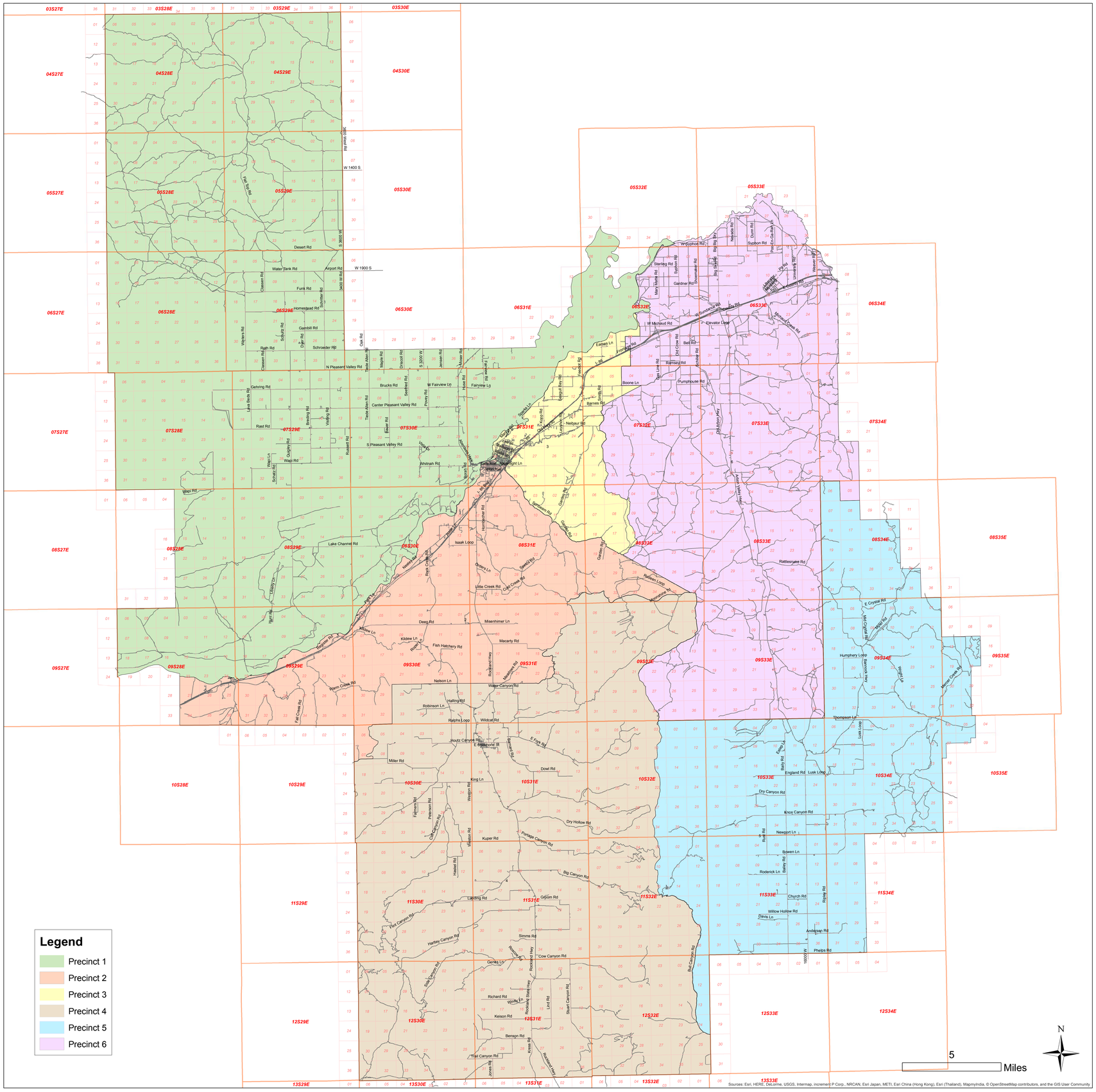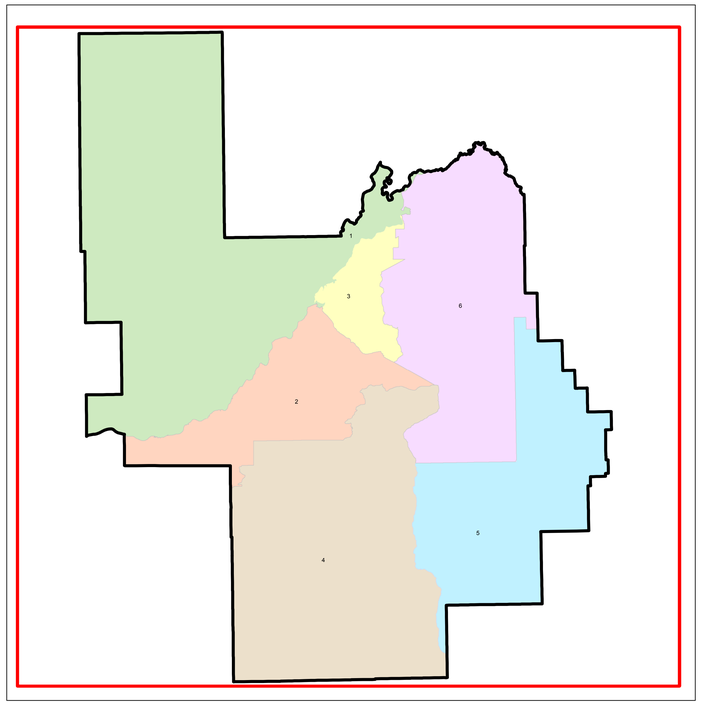Voting Precincts