

# BOON - 1

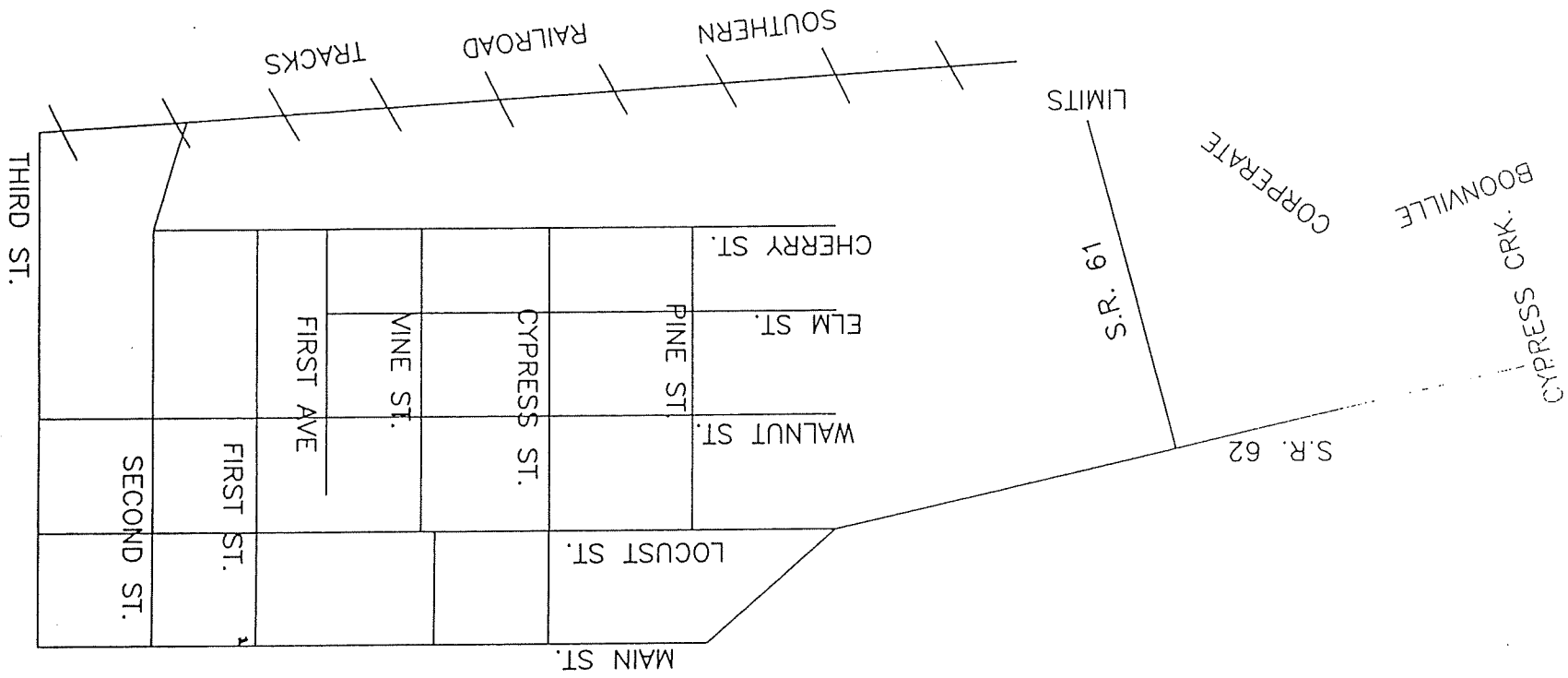

Section 2. There is hereby established a precinct in Warrick County known as Precinct No. 1, Boon Township which said precinct is described as follows:  
In the city of Boonville and beginning at the intersection of the centerlines of Cypress Creek and Indiana State Road No. 62; thence East along the center of said Indiana State Road No. 62 (also known as West Main Street) to the center of South Third Street; thence South along the center of South Third Street to the center of the Southern Railroad tracks; thence West along the center of said tracks to the Western City limits of Boonville; thence Northerly and Westerly along said city limits to the centerline of Cypress Creek; thence North along the centerline of said creek to the

**POINT OF BEGINNING.**

All in Boon Township, Warrick County, Indiana.

# BOONVILLE

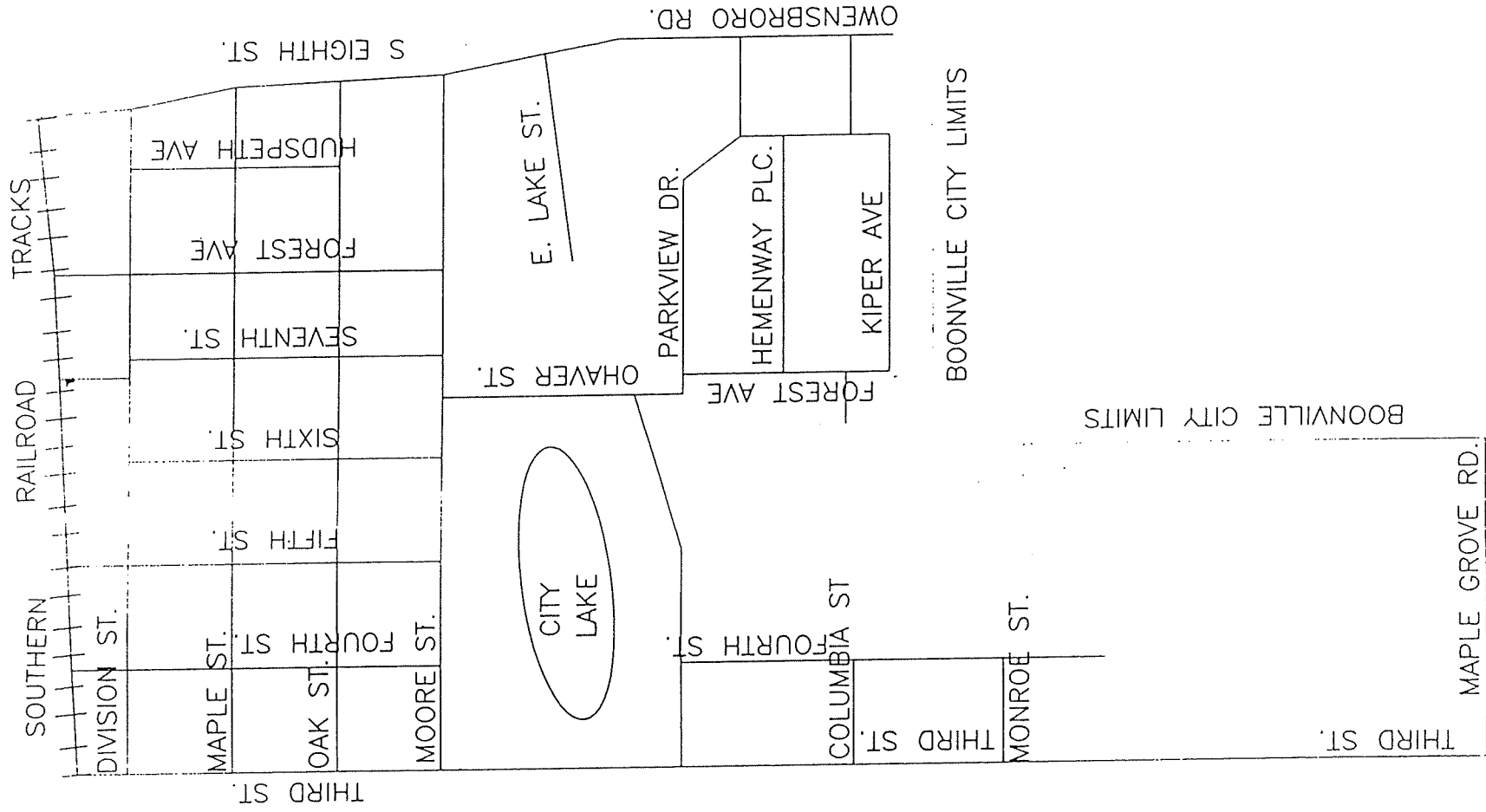

Section 3. There is hereby established a precinct in Warrick County known as Precinct No. 2, Boon Township which said precinct is described as follows:

In the City of Boonville and beginning at the intersection of the centerlines of South Third Street and Maple Grove (North/South 0) Road; thence North along the center of South Third Street to the Center of the Southern Railroad Tracks; thence East along the center of said railroad tracks to the center of South Eight Street; thence South along the center of South Eighth Street and Owensboro (West 100) Road to the Southern city limits of Boonville; thence Westerly and Southerly along said city limits to the center of Maple Grove (North/South 0) Road; thence West along the center of Maple Grove Road to the POINT OF BEGINNING.

All in Boon Township, Warrick County, Indiana.

# BOON-3

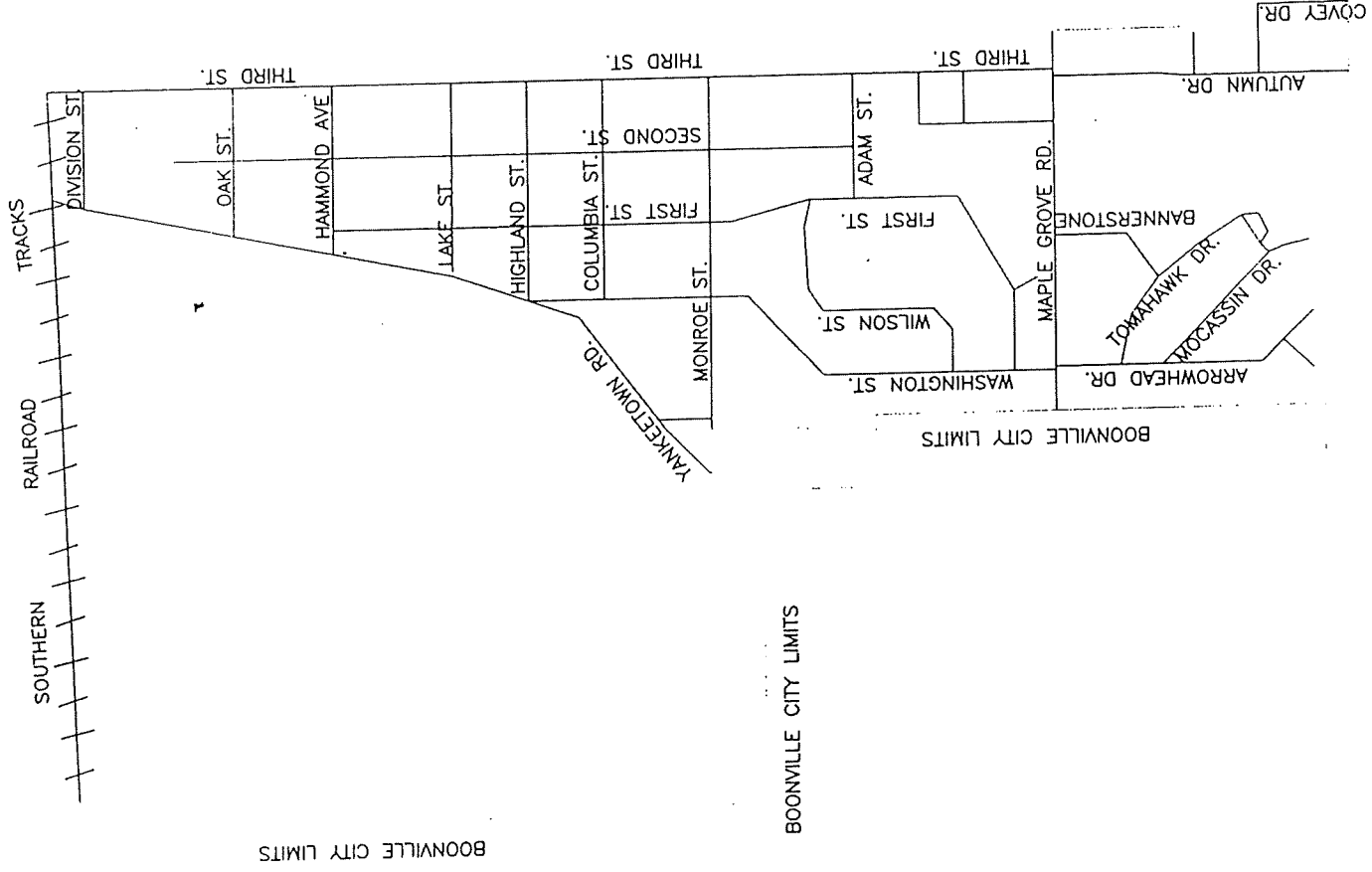

BOONVILLE CITY LIMITS

Section 4. There is hereby established a precinct in Warrick County known as Precinct No. 3 Boon Township which said precinct is described as follows:

In the City of Boonville and beginning at the intersection of the centerlines of South Third Street and Maple Grove (North/South 0) Road; thence East along the center of Maple Grove Road to a point in the Eastern city limits of Boonville, said point being the Northeast corner of Quail Ridge Subdivision, as per plat thereof recorded in Plat File 1, Card 237 in the Office of the Recorder of Warrick County, Indiana; thence in a clockwise direction along the Southerly and Westerly city limits of Boonville to the center of the Southern railroad tracks; thence East along the center of said railroad tracks to the center of South Third Street; thence South along the center of South Third Street to the POINT OF BEGINNING, EXCEPT, a portion that is described as follows:

Beginning at the Northeast corner of Shawnee Meadows Subdivision, as per plat thereof recorded in Plat File 1, Card 180 in the Office of the Recorder of Warrick County, Indiana; said Northeast corner also being in the center of Maple Grove (North/South 0) Road; thence East along the center of Maple Grove Road to the Northwest corner of Quail Ridge Subdivision, as per plat thereof recorded in Plat File 1, Card 237 in the Office of the Recorder of Warrick County, Indiana; thence South along the Western Boundary of said subdivision to a point in the North line of a parcel annexed to the City of Boonville (Ordinance No. 1978-9); said point also being North 508.72 feet of the Southwest corner of said subdivision; thence West along said North line of said parcel to the Southwest corner of said Shawnee Meadows Subdivision; thence North along the East boundary of said subdivision to the POINT OF BEGINNING.

All in Boon Township, Warrick County, Indiana.

# BOON-4

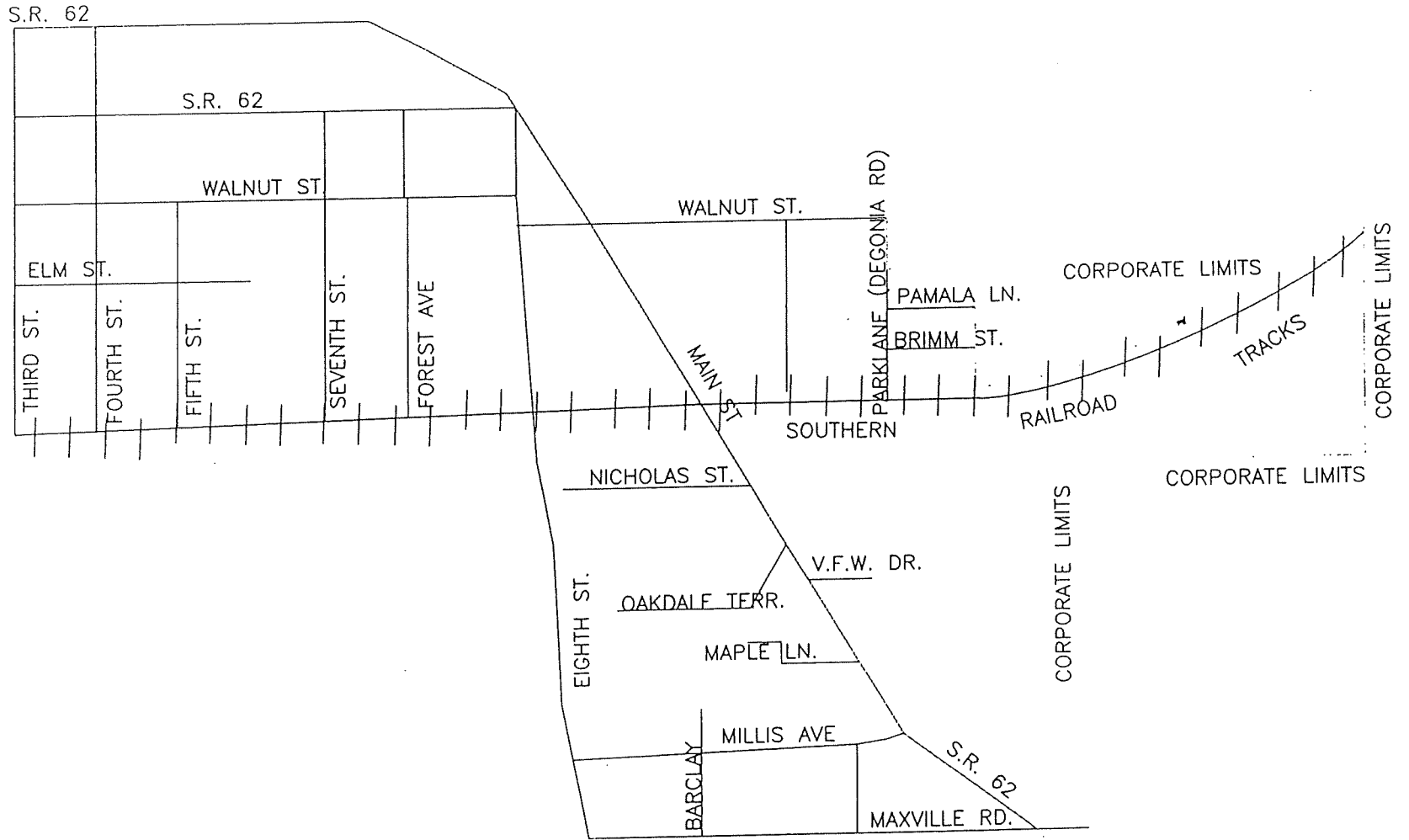

Section 6. There is hereby established a precinct in Warrick County known as Precinct No. 5, Boon Township which said precinct is described as follows:

In the City of Boonville and beginning at the intersection of the centerlines of North Third Street and Indiana State Road No. 62 (also known as West Main Street); thence Westerly along the center of said Indiana State Road No. 62 to the Western city limits of Boonville; thence Northerly along said Western city limits to the center of West North Street; thence East along the center of West North Street to the center of Cypress Street; thence South along the center of Cypress Street to the center of Centennial Street; thence East along the center of Centennial Street to the center of North First Avenue; thence South along the center of North First Avenue to the center of West Poplar Street; thence East along the center of West Poplar Street to the center of Vine Street; thence North along the center of Vine Street to the center of Mill Street; thence East along the center of Mill Street to the center of North Third Street; thence South along the center of North Third Street to the POINT OF BEGINNING.

All in Boon Township, Warrick County, Indiana.



# BOON-5

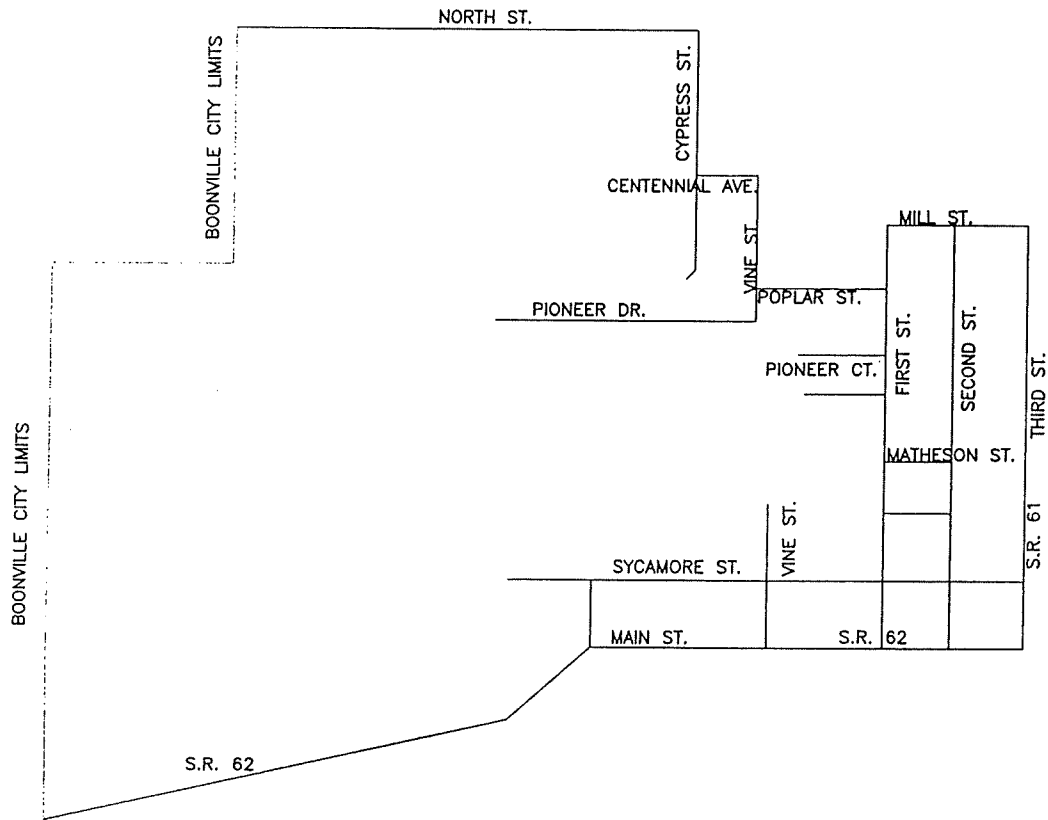

Section 6. There is hereby established a precinct in Warrick County known as Precinct No. 5, Boon Township which said precinct is described as follows:

In the City of Boonville and beginning at the intersection of the centerlines of North Third Street and Indiana State Road No. 62 (also known as West Main Street); thence Westerly along the center of said Indiana State Road No. 62 to the Western city limits of Boonville; thence Northerly along said Western city limits to the center of West North Street; thence East along the center of West North Street to the center of Cypress Street; thence South along the center of Cypress Street to the center of Centennial Street; thence East along the center of Centennial Street to the center of North First Avenue; thence South along the center of North First Avenue to the center of West Poplar Street; thence East along the center of West Poplar Street to the center of North First Street; thence North along the center of North First Street to the center of Mill Street; thence East along the center of Mill Street to the center of North Third Street; thence South along the center of North Third Street to the POINT OF BEGINNING.

All in Boon Township, Warrick County, Indiana.

# BOON-6

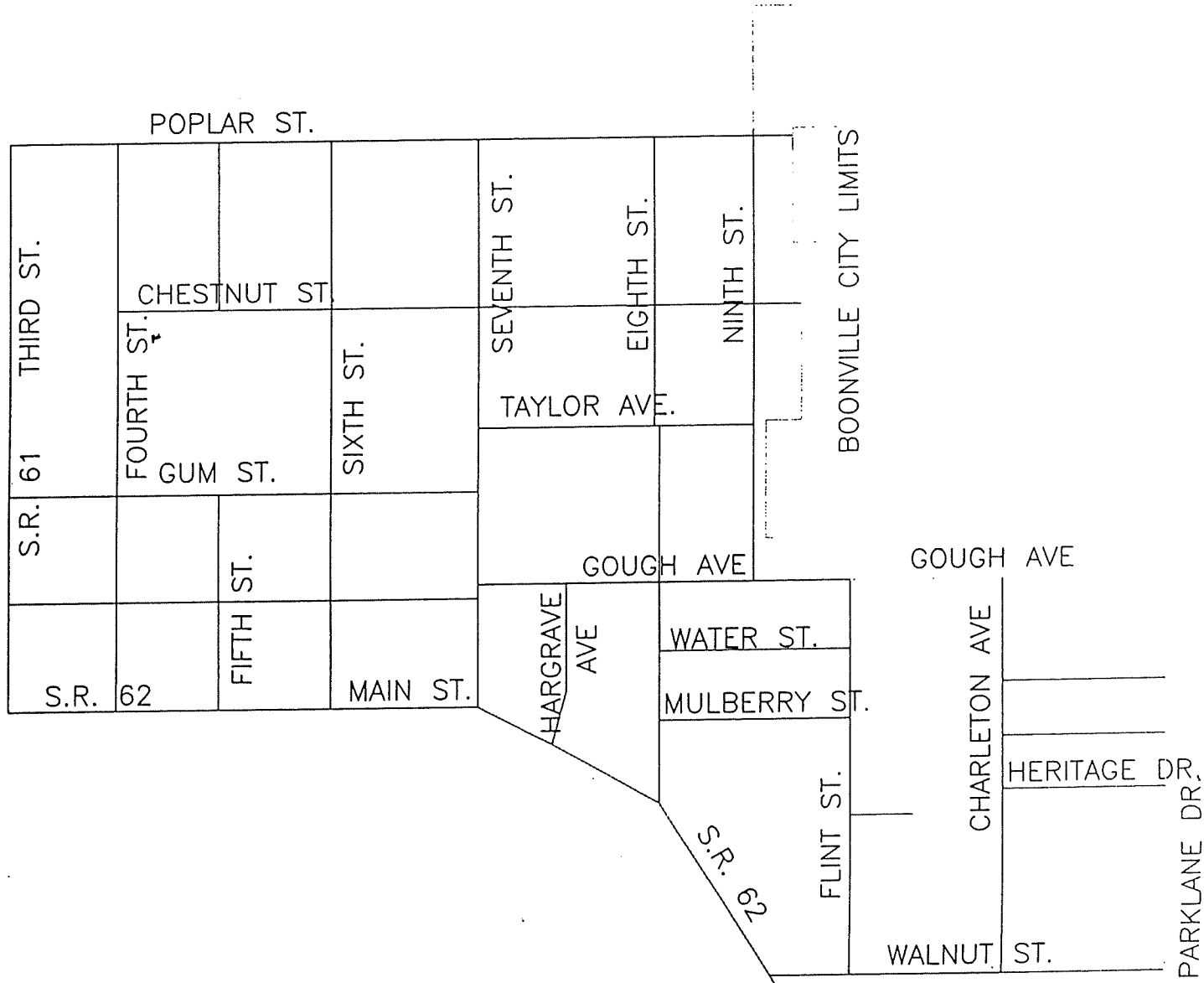

Section 8. There is hereby established a precinct in Warrick County known as Precinct No. 7, Boon Township which said precinct is described as follows:

In the City of Boonville and beginning at the intersection of the centerlines of North Third Street and Mill Street; thence along the center of Mill Street to the center of North First Street; thence South along the center of North First Street to the center of West Poplar Street; thence West along the center of West Poplar Street to the center of Vine Street; thence North along the center of Vine Street to the center of Centennial Street; thence West along the center of Centennial Street to the center of Cypress Street; thence North along the center of Cypress Street to the center of West North Street; thence West along the center of West North Street to the Western City limits of Boonville; thence in a clockwise direction along the Northern city limits of Boonville to the center of East Poplar Street; thence West along the center of East Poplar Street to the center of North Third Street; thence North along the center of North Third Street to the POINT OF BEGINNING.

All in Boon Township, Warrick County, Indiana.

# BOON-7

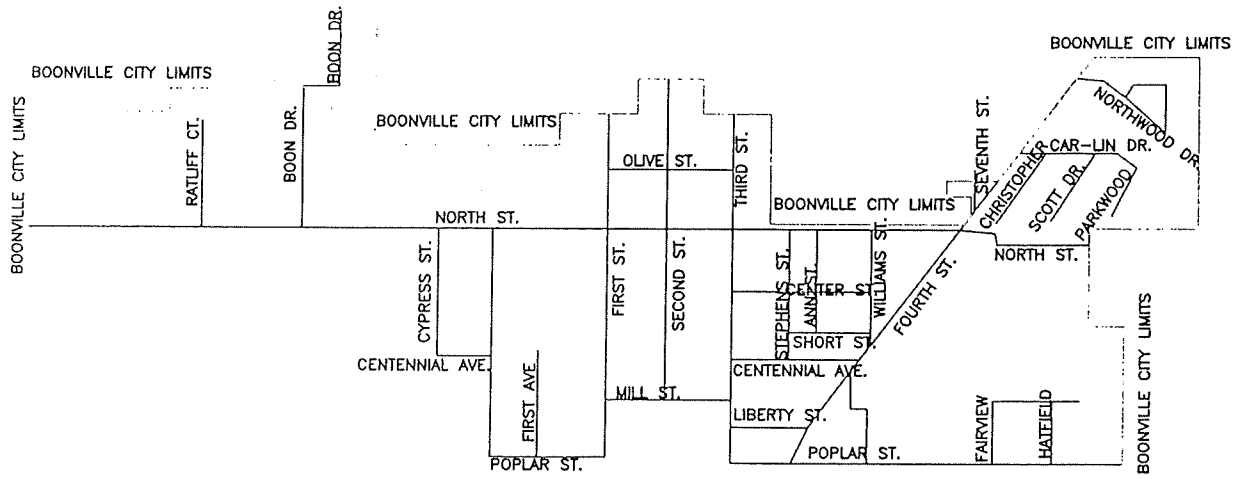

Section 8. There is hereby established a precinct in Warrick County known as Precinct No. 7, Boon Township which said precinct is described as follows:

In the City of Boonville and beginning at the intersection of the centerlines of North Third Street and Mill Street; thence along the center of Mill Street to the center of North First Street; thence South along the center of North First Street to the center of West Poplar Street; thence West along the center of West Poplar Street to the center of North First Avenue; thence North along the center of North First Avenue to the center of Centennial Street; thence West along the center of Centennial Street to the center of Cypress Street; thence North along the center of Cypress Street to the center of West North Street; thence West along the center of West North Street to the Western City limits of Boonville; thence in a clockwise direction along the Northern city limits of Boonville to the center of East Poplar Street; thence West along the center of East Poplar Street to the center of North Third Street; thence North along the center of North Third Street to the POINT OF BEGINNING.

All in Boon Township, Warrick County, Indiana.

# BOON-8

1

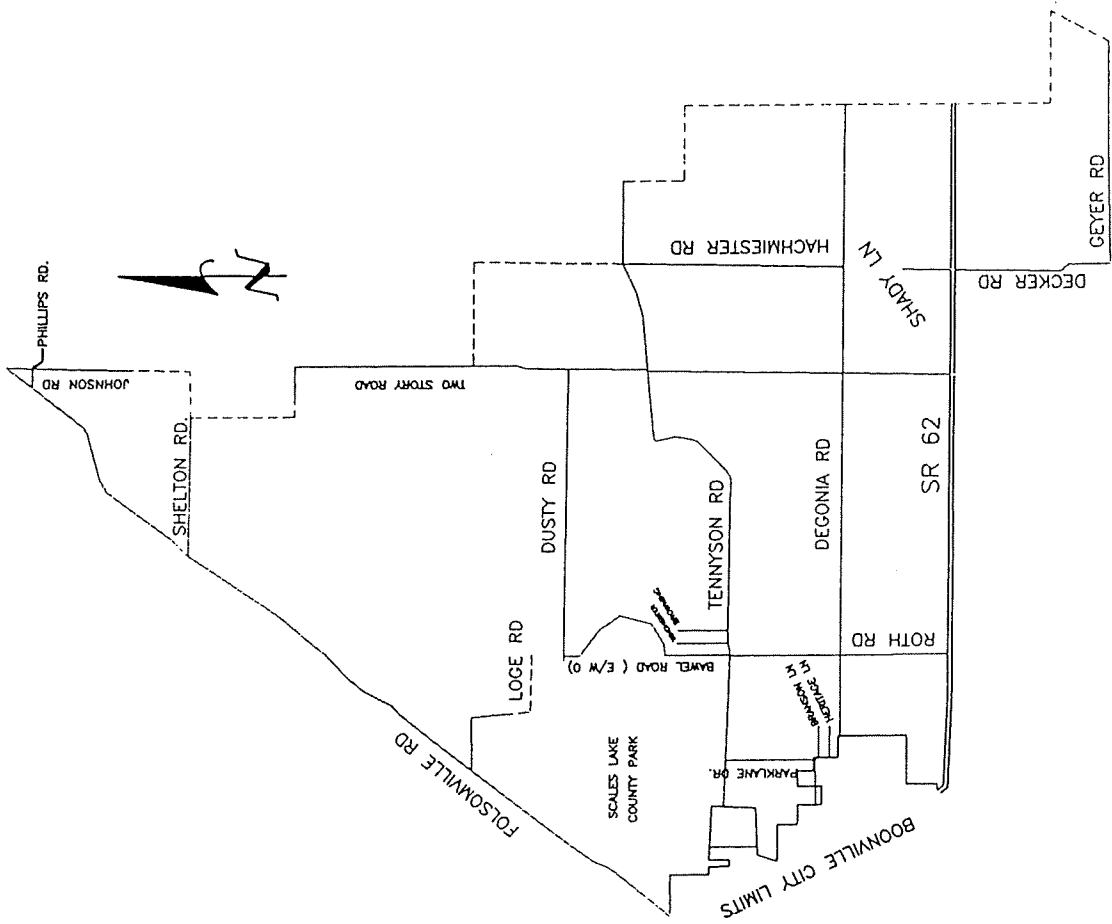

Section 9. There is hereby established a precinct in Warrick County known as Precinct No. 8, Boon Township which said precinct is described as follows:

In Boon Township outside the city limits of Boonville and beginning at the intersection of the East Township line (center of Otter Creek) and the Easterly extension of the center of Geyer (South 25) Road; thence West along said Easterly Extension of the center of Geyer Road and the center of Geyer Road to the center of Decker (East 150) Road; thence North along the center of Decker Road to the center of Indiana State Road No. 62; thence West along the center of said Indiana State Road No. 62 to the Eastern city limits of Boonville; thence Northerly along said Easterly city limits to the center of the Folsomville Road; thence Northeasterly along the center of said Folsomville Road to the East Township line; thence South along said East township line to the POINT OF BEGINNING.

All in Boon Township, Warrick County, Indiana.



# BOON-9

1

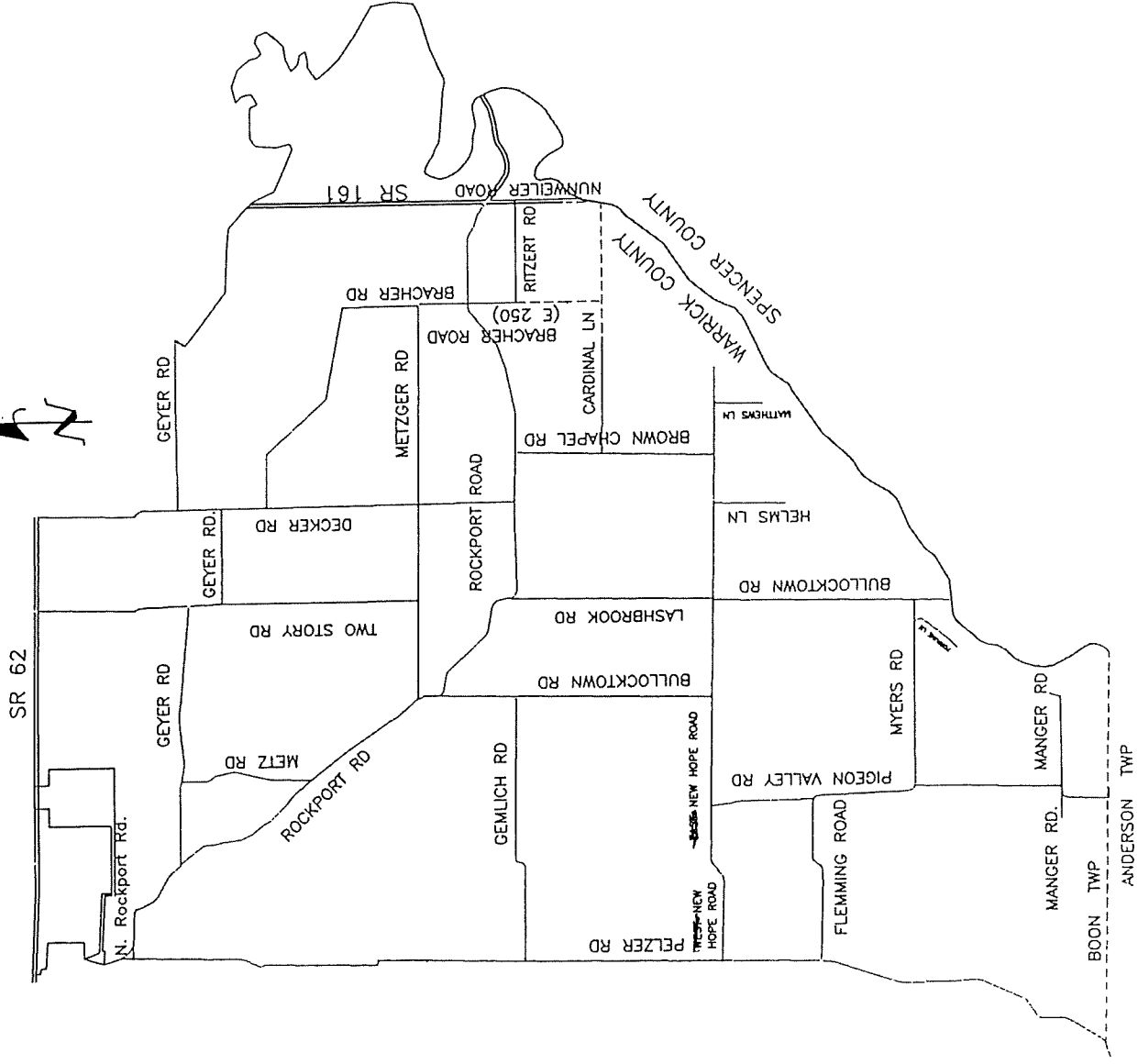
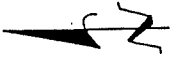

Section 10. There is hereby established a precinct in Warrick County known as Precinct No. 9, Boon Township which said precinct is described as follows:

In Boon Township outside the city of Boonville and beginning at the intersection of the East Township line (center of Otter Creek) and the Easterly extension of the center of Geyer (South 25) Road; thence Southerly along the East township line to the South township line; thence West along the South township line to the center of Bethany Church Road; thence Northerly along the center of Bethany Church Road and Pelzer (West 50) Road to the Southeastern city limits of Boonville; thence Northerly along said Southeastern city limits to the center of Indiana State Road No. 62; thence East along the center of Indiana State Road No. 62 to the center of Decker (East 150) Road; thence South along the center of Decker Road to the center of Geyer (South 25) Road; thence East along the center of Geyer Road and said Easterly extension of the center of Geyer Road to the POINT OF BEGINNING, EXCEPT a portion that is described as follows:

Beginning at a point in the Southeastern city limits of Boonville, said point also being 897 feet North and 115 feet East of the southwest corner of the Southwest quarter of the Southeast quarter of said Section 36; thence East 275 feet to the West right of way line of the Southern Railway spur; thence East 1577 feet to a point 581.42 feet West of the East line of the Southeast quarter of the Southeast quarter of said Section 36; thence south 190 feet to a point located 708 feet North and 581.42 feet West of the Southeast corner of said quarter section; thence East 681.42 feet to the East line of said quarter quarter section; thence South along said East line 707 feet; thence East and parallel with the South line of the Southwest quarter of the Southwest quarter of Section 31, Township 5 South, Range 7 West, to a point 684 feet West of the East line of said quarter quarter section; thence North 2278.6 feet; thence East 505 feet; thence North 30.4 feet; thence East 193 feet; thence North 348 feet to the center line of Indiana State Road 62 located 14 feet East of the Northeast corner of the

Northwest quarter of the Southwest quarter of said section 31; thence East along said road centerline 229 feet; thence South 379.4 feet; thence East and parallel with the centerline of said road 375 feet; thence South 2269.4 feet; thence West 1283.4 feet to a point 684 feet West of the East line of said quarter quarter section; thence West along the South line of the Southwest quarter of the Southwest quarter of said Section 31 to the Southwest corner of the Southeast quarter of the Southeast quarter of Section 36, Township 5 South, Range 8 West; thence West along the South line of said quarter quarter section 1 foot; thence North and parallel with the East line of said quarter quarter section 707 feet; thence West 581.42 feet; thence North 190 feet; thence West 1576 feet to the West right of way line of the Southern Railway spur; thence West 275 feet to a point located 896 feet North and 115 feet East of the Southwest corner of the Southwest quarter of the Southeast quarter of said Section 36, said point being 300 feet East of the West right of way line of Old Rockport Road, said point also being in said Southeastern city limits; thence Northerly along said Southeastern city limits to the POINT OF BEGINNING.

All in Boon Township, Warrick County, Indiana.

# BOON-10

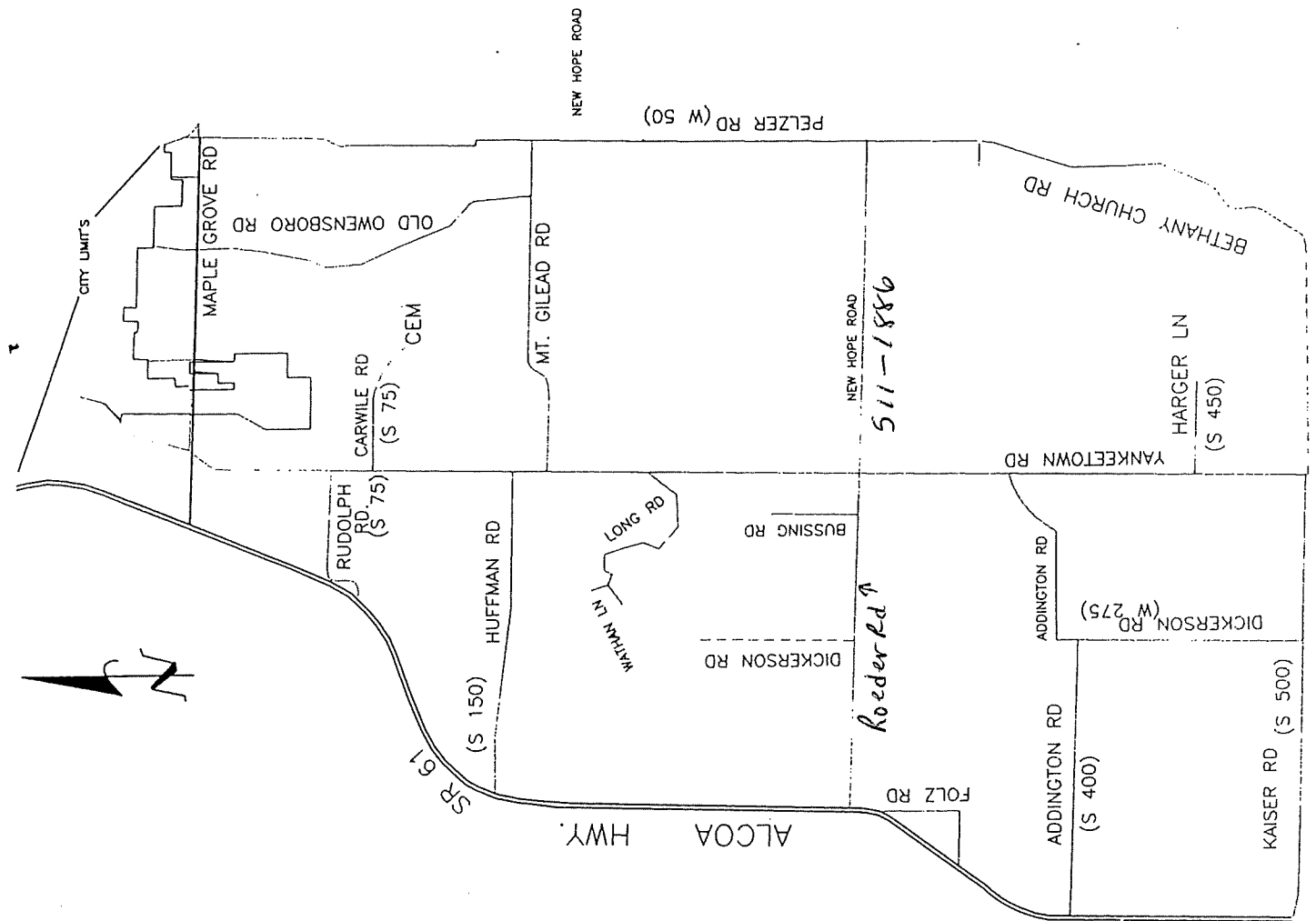

Section 11. There is hereby established a precinct in Warrick County known as Precinct No. 10, Boon Township which said precinct is described as follows:

Beginning at the intersection of S.R. 61 (Alcoa Hwy.) and the Southern Boonville city limits line and running south along S.R. 61 to the Boon Township line; thence east along the Boon Township line to the center of Bethany Church Road; thence north along the center of Bethany Church Road and Pelzer Road to the Southern Boonville City limits line; thence along the southern Boonville City Limits line to the center of S.R. 61 said point being the POINT OF BEGINNING.

All in Boon Township, Warrick County, Indiana.

# BOON-11

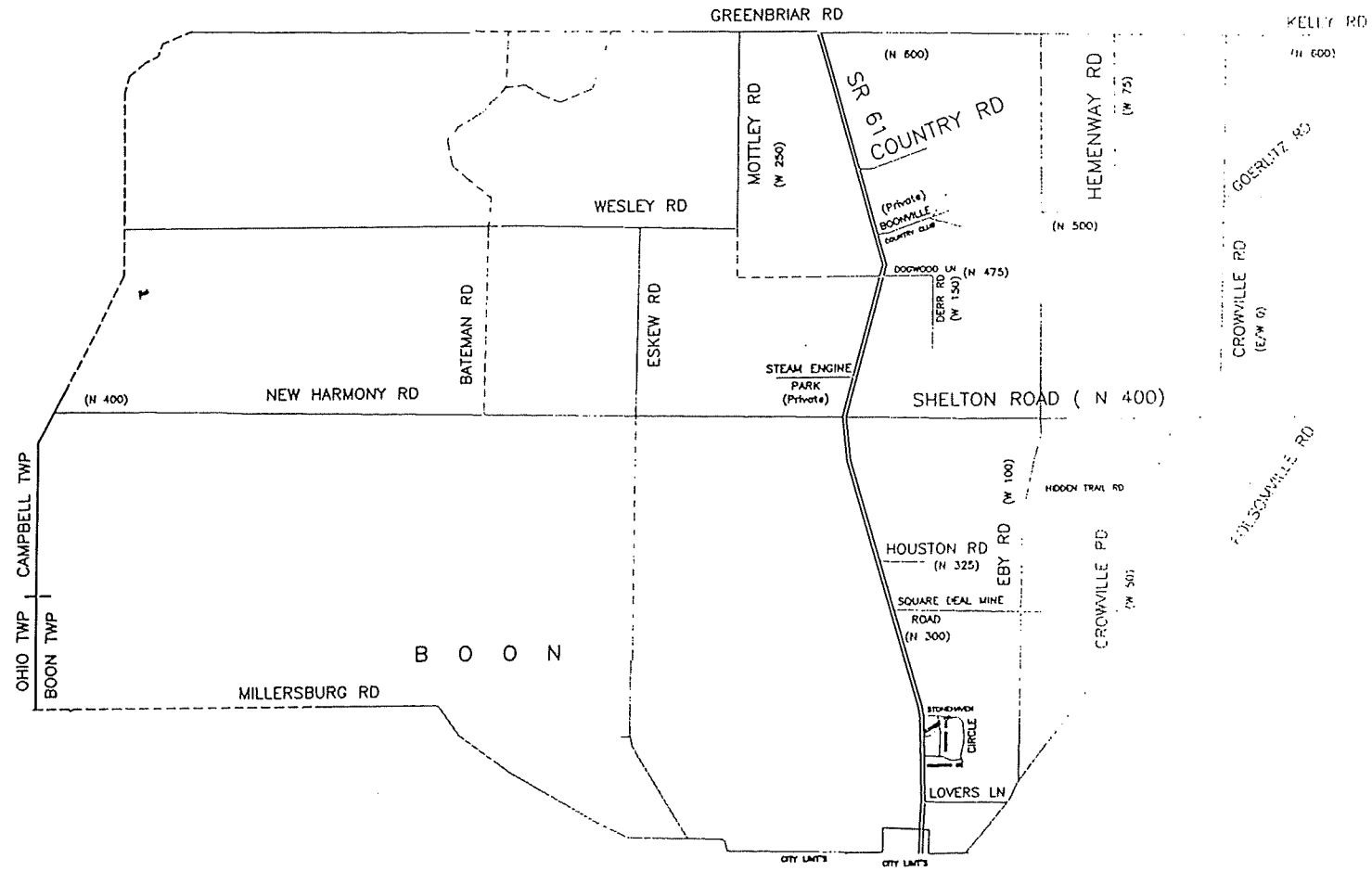

B O O N

Section 12. There is hereby established a precinct in Warrick County known as Precinct No. 11, Boon Township which said precinct is described as follows:

In Boon Township outside the city limits of Boonville and beginning at the intersection of the North and East township line; thence South along the East township line to the center of the Folsomville Road; thence Southwesterly along the center of said Folsomville Road to the Northern city limits of Boonville; thence Westerly along said Northern city limits to the center of Millersburgh Road; thence Westerly along the center of Millersburgh Road to the West township line; thence Northerly along the West township line to the North Township line; thence East along the North township line to the POINT OF BEGINNING.

All in Boon Township, Warrick County, Indiana

# BOON-12

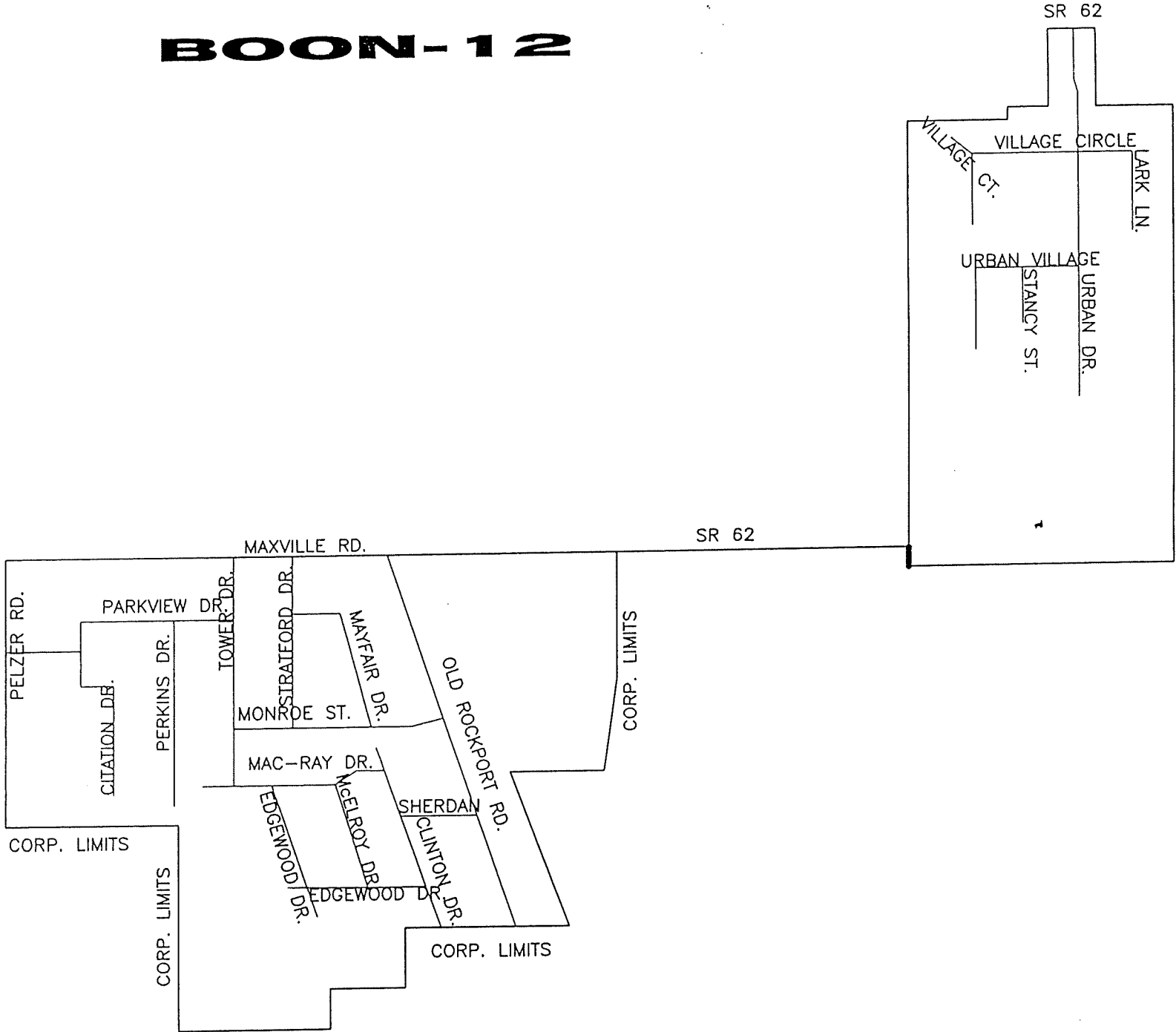



Section 13. There is hereby established a precinct in Warrick County known as Precinct No. 12, Boon Township which said precinct is described as follows: In the City of Boonville and beginning at the intersection of the centerlines of Maxville Road and Pelzer Road; thence east along Maxville Road and S.R. 62 to the Easter City Limits of Boonville; thence in a clockwise direction along the Eastern and Southern city limits of Boonville to the center of Pelzer Road; thence North along the center of Pelzer Road to the center of Maxville Road; said point being the POINT OF BEGINNING.

Also included in Boon 12, a one foot wide strip of ground to a parcel, said parcel being described as follows: Beginning at a point that is 115 feet East and 597 feet North of the Southwest corner of the Southwest quarter of the Southeast quarter of Section 36, Township 5 South, Range 9 West in Warrick County, Indiana. Said point also being on the East Boonville City Limits Line; thence East and parallel with the South line of said section 275 feet to a point; thence continuing East and parallel with said South line a distance of 1,577 feet to a point; thence South 190 feet to a point on the East line of said Section 36; thence South 707 feet to a point; thence East to a point that is 684 feet West of the East line of the Southwest quarter of the Southwest quarter of Section 31, Township 5 South, Range 7 West, said point being the end of the 1 foot wide strip of land and the beginning of a parcel of land owned by Lloyd Paul Stokley and Lee Ann Stokley as described in Deed File #2, Card 16992 in the office of the Recorder of Warrick County, Indiana; thence continuing East a distance of 1,283.4 feet to a point; thence North a distance of 2269.4 feet to a point; thence West 375 feet to a point; thence North a distance of 379.4 feet to a point in the center of S.R. 62; thence West along the center of S.R. 62, a distance of 229 feet to a point, 14 feet East of the Northeast corner of the Northwest quarter of the Southwest quarter of said Section 31; thence South parallel with the East line of said Southwest quarter a distance of 346 feet to a point; thence West a distance of 193 feet to appoint; thence

South a distance of 346 feet to a point; thence West a distance of 193 feet to a point; thence South a distance of 30.4 feet to a point; thence West a distance of 505 feet to a point; thence South a distance of 2278.6 feet to the POINT OF BEGINNING of said parcel and all being located in Boon Township.

All in Boon Township, Warrick County, Indiana.

# BOON-13

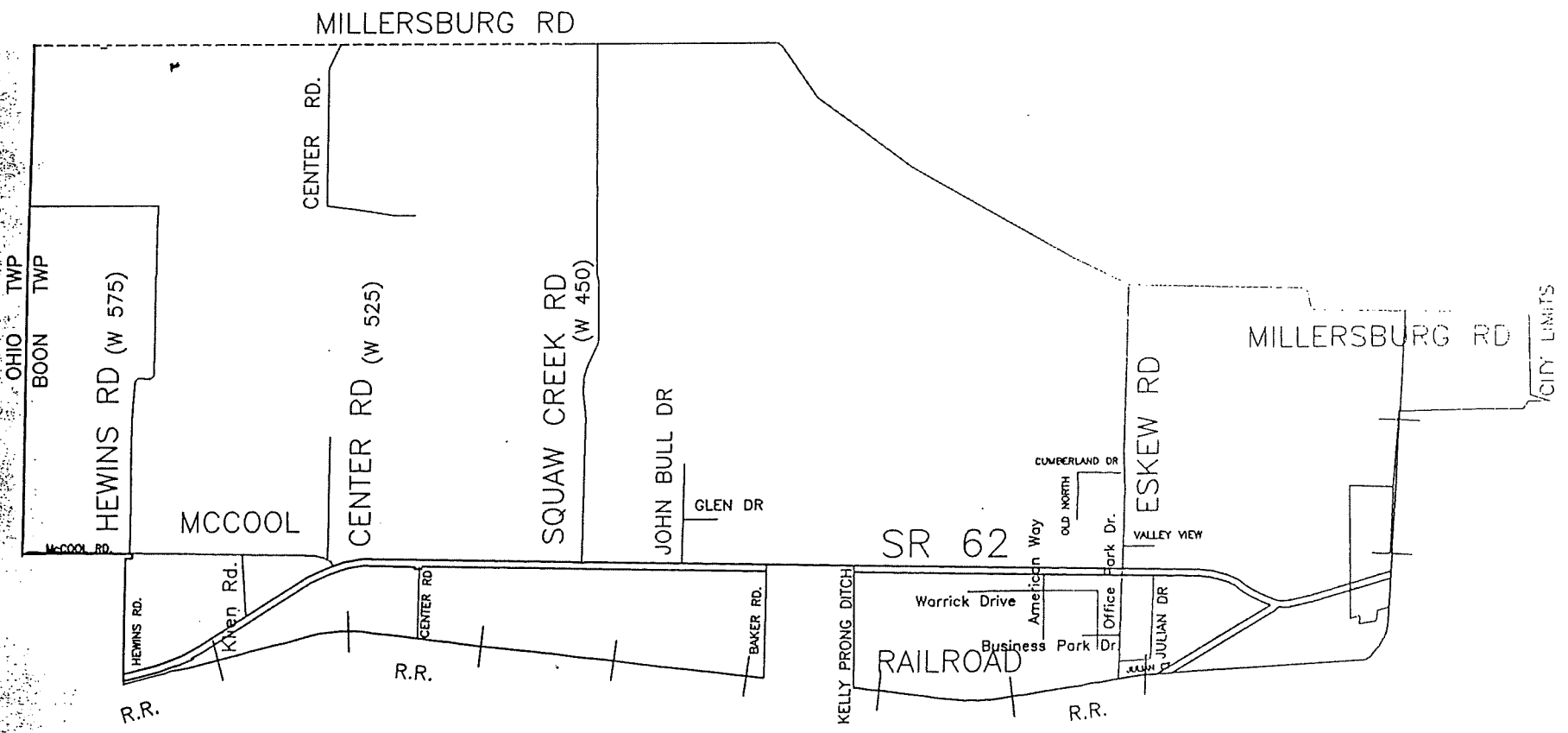

Section 14. There is hereby established a precinct in Warrick County known as Precinct No. 13, Boon Township which said precinct is described as follows:

Located outside the Western city limits of Boonville bounded on the North by the center of Millersburgh Road, bounded on the East by the Boonville City Limits and on the West by the Boon Township line, except all the part of Boon Township that is enclosed by the Town of Chandler Corporation Line; and on the South by a line described as follows: Beginning at the intersection of the center of the Southern Railroad tracks and the Eastern line of the Town of Chandler; thence running East along the Southern Railroad tracks to the Western City limits line of Boonville; thence North along the center of Baker Road to the Center of Indiana State Road 62; thence East approximately 2550 feet along the center of said Indiana State Road 62 to the center of a ditch; said ditch being a tributary to the Kelly Prong Ditch; thence Southerly along the center of said ditch to the center of said Southern Railroad tracks; thence East along the center of the Southern Railroad and Yankeetown Dock Corporation railroad tracks to the City Limits of Boonville.

All in Boon Township, Warrick County, Indiana.

# BOON-14

PLANK RD.

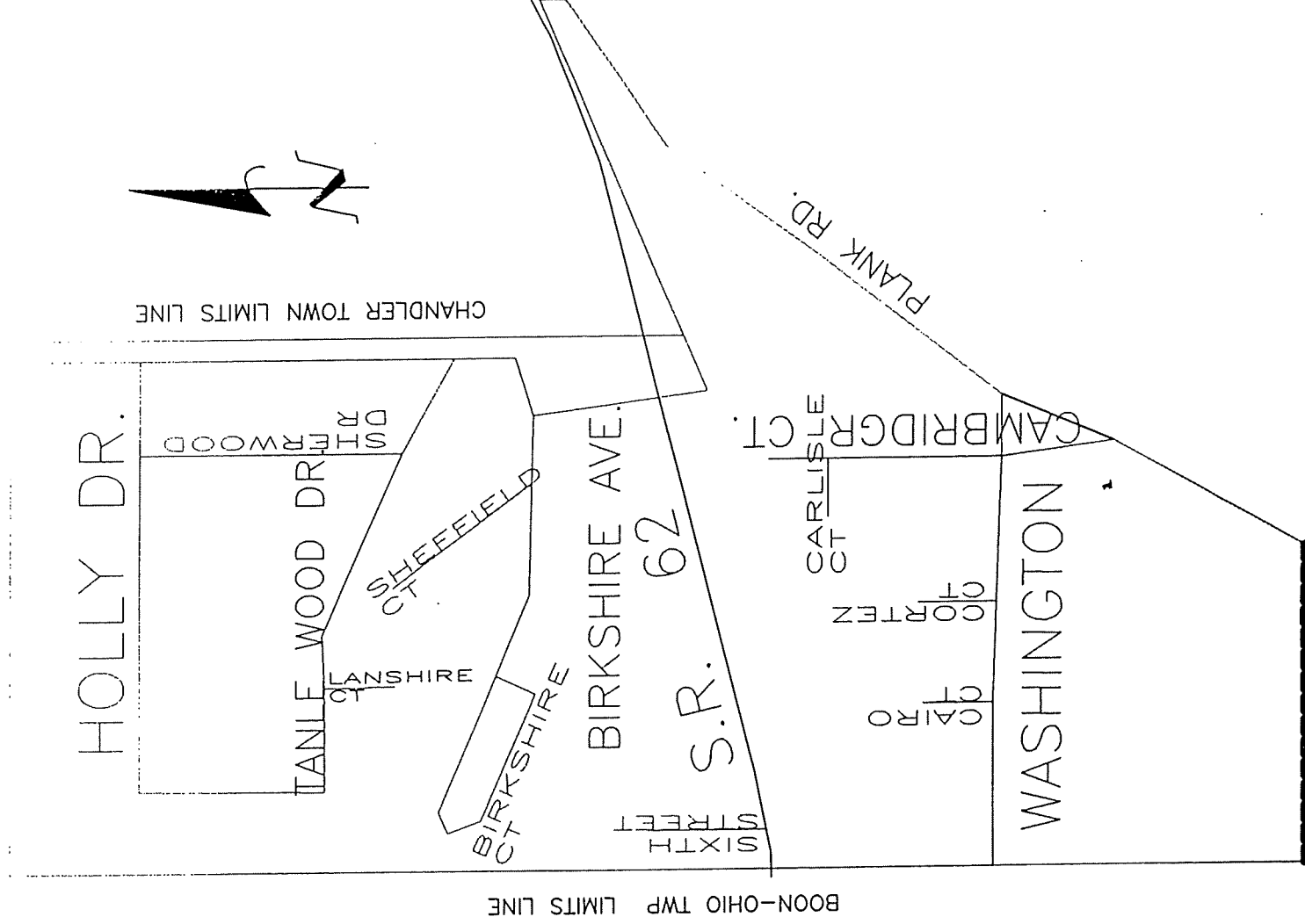

Section 15. There is hereby established a precinct in Warrick County known as Boon 14 which said precinct is described as follows:

All that part of the Town of Chandler that lies East of the Boon-Ohio Township line, bounded on the North by McCool Road to the East Corporation line of the Town of Chandler; thence South along the East Corporation line to the center of Indiana State Road 62; thence East along State Road 62 to the Plank Road intersection; thence South along the center of Plank Road to the South Corporation Line of the Town of Chandler; thence West along said Corporation line to the Boon-Ohio Township line said Boon-Ohio Township line being the West line of the precinct.

All in Boon Township, Warrick County, Indiana.

# BOON-15

